

Birdland

TENOR SAX 2

Music by JOSEF ZAWINUL
Arranged by MICHAEL SWEENEY

FAST ROCK (♩=152-160)

7

Tenor Sax 2

♩ (CODA)

Born To Be Wild

TENOR SAX 2

Words and Music by MARS BONFIR
Arranged by MICHAEL SWEENE

HEAVY ROCK

TENOR SAX 2

5 26 27 28

29

19 30 31 32

ff

8 24 25 30

TO CODA

37

37-44

5 46 47

f

48 49 50

D.S. AL CODA

⊕ CODA

51 52 53

mp *mf*

54 55 56 57

f *ff*

Eli's Comin'

TENOR SAX 2

Words and Music by LAURA NYRO
Arranged by MICHAEL SWEENEY

SLOWLY

mp

mf ————— *f*

FAST ROCK 2

mp

RIT.

mp ————— *f*

15

fp

fp ————— *f*

f

f

mp

27

CRESC.

mf ————— *f*

31

mf ————— *f*

33

37 (1.)

41 (2.) (42)

mf

45

49 (50)

f

52

56 (58)

p *CRESC.*

60 *mp CRESC.*

64 (66)

f

68

72 // SLOWLY

75 *RIT.* *ff*

mf

Here, There And Everywhere

TENOR SAX 2

Words and Music by
JOHN LENNON and PAUL McCARTNEY
Arranged by BOB LOWDEN

SLOWLY

NO VIB.

1 *mp* — *mf* — 2 *p* 3 *sfz* 4 *sfz*

5-6 7 *mp* 8 — *mf* 9

10 *mp* 11 12 13 *mf*

14 15 *p* 16 17

18 19 *mf* 20 21 *mf*

22 *mp* 23 *mf* 24 25

26 27 28 29 *mp*

30 31 *mf* 32 33 *mf*

Tenor Sax 2

Measures 34-36: *p*

Measures 37-39: *f*, *mp*, *mf*, *p*

Measures 40-42: *p*

Measures 43-45: *p*

Measures 46-48: *mf*, *mf*

Measures 49-51: *mf*

Measures 52-54: *mf*

Measures 55-57: *mp*, *NO VIB.*

Measures 58-60: *p*, *mp*, *mp*

Measures 61-63: *mf*, *mf*, *p*

Rehearsal marks: 39, 48, 53, 56

Performance instructions: *NO VIB.*, *Rit. poco*

How High The Moon

TENOR SAX 2

Words by NANCY HAMILTON
Music by MORGAN LEWIS
Arranged by MICHAEL SWEENEY

MODERATE SWING (♩ = ♪ ♪)

1 *f*

2

3

4

5

6

7

8 *SOLO*

9

10

11

12

13

14

15

16

17 *TBN. 3*

18 *mf*

19

20

21

22

23

24 *PLAY SOLO*

25

26

27

28

29

30

31

32

33

34

35 *mf*

36

37 *f*

malagueña

TENOR SAX 2

Moderately in 4

Music and Spanish Lyric by ERNESTO LECUONA
Arranged by BOB LOWDEN

49 *mp*

53 *mf*

57 *mp*

61

65 *f* 3 69 *f* SWINGS

70

75 77 79

79

83 *mp*

87

91 STRAIGHT 8TH'S

95 *mf*

A Night In Tunisia

TENOR SAX 2

Music by JOHN "DIZZY" GILLESPIE
and FRANK PAPARELLI

Arranged by MICHAEL SWEENEY

LATIN ROCK

8

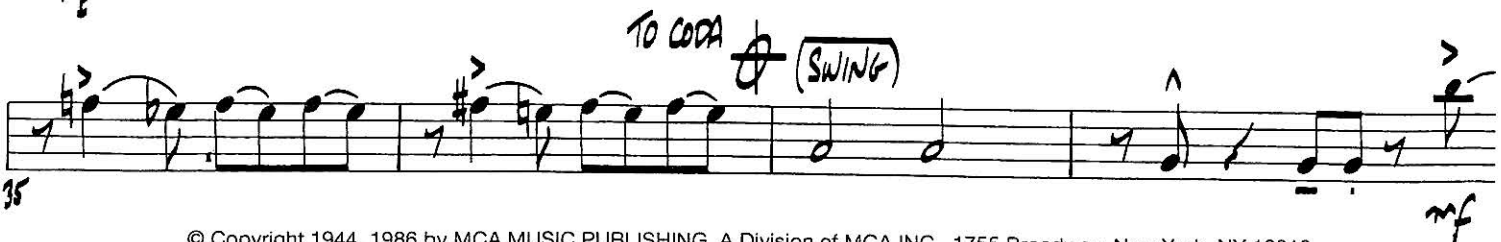
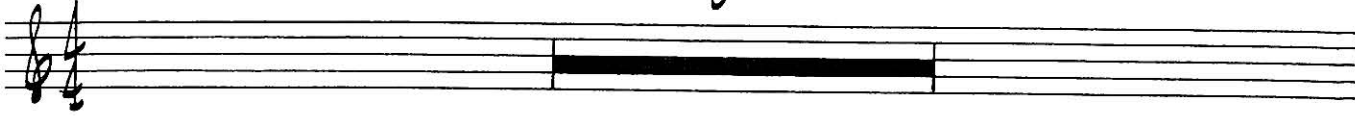

39

43

47

53

OPTIONAL REPEAT

8

61

65

69

8

77

80

♩ CODA

(SWING)

86

88

The Peanut Vendor

(El Manisero)

English Words by MARION SUNSHINE
and L. WOLFE GILBERT
Music and Spanish Words by MOISES SIMONS
Arranged by MICHAEL SWEENEY

TENOR SAX 2

MEDIUM SAMBA

76 (OPEN FOR SOLOS) (SEE SOLO SECTION FOR SAMPLE SOLO)
 F C⁷ # 2 2

83 2 2 2 2 2

91 4 mf 4b 2

103 mf 100 101 103

103 2 mf 106 107 108

4 (D.S. AL CODA) CODA mf-f 113 116

2 119 120

121 122 123 124 125

* | 2 | MEANS REPEAT PREVIOUS 2 MEASURES

75 (SAMPLE SOLO) F C⁷ F C⁷ F C⁷ F C⁷

83 F C⁷ F C⁷ F C⁷ F C⁷

83 F C⁷ F C⁷ F C⁷ F C⁷

Shake, Rattle And Roll

TENOR SAX 2

Words and Music by CHARLES CALHO
 Arranged by BOB LOWDEN

MODERATE ROCK SHUFFLE

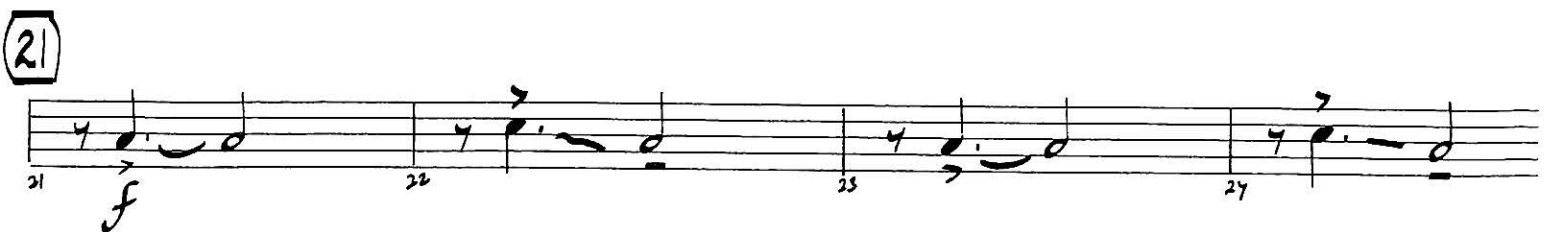
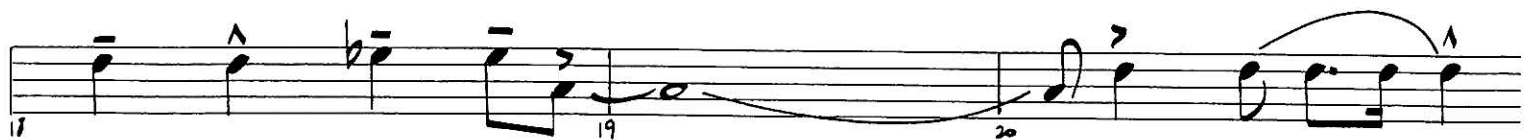
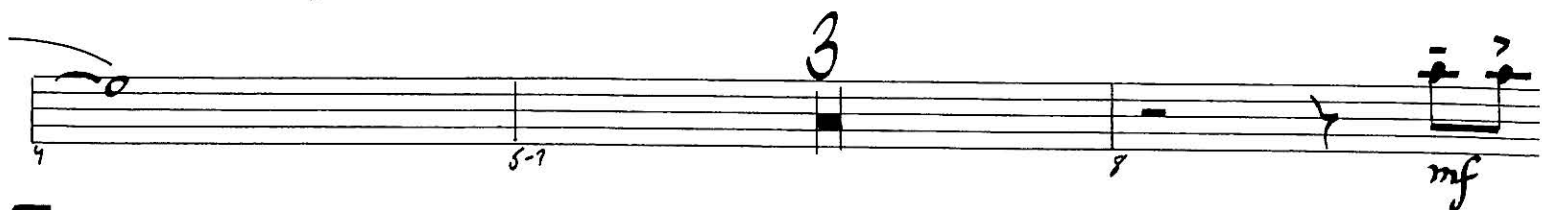

Copyright © 1954 by Progressive Music Publishing Co., Inc.
 Copyright Renewed

This arrangement Copyright © 1985 by Progressive Music Publishing Co., Inc.
 All rights controlled by Unichappell Music, Inc. (Rightsong Music, Publisher)
 International Copyright Secured All Rights Reserved

Tenor Sax 2

21 30 31 32

33 34 35

36 37 38

mp *f* (2nd TEN.) *f9*

39 40 41

c *E♭9* *Dmi7*

42 43 44

G7 *c* *1. c* *PLAY* *f*

45 46 47

2. *mp* *f* **46**

48 49 50

51 52 53

54 55 56 57

1.

58 59 60 61

2. *mp* *f*

Stompin' At The Savoy

TENOR SAX 2

Words and Music by BENNY GOODMAN/
ANDY RAZAF, CHICK WEBB and EDGAR SAMPSO
Arranged by MICHAEL SWEEN

MEDIUM SWING (♩ = ♩♩♩)

31

7

39

Summertime

TENOR SAX 2

Words by DuBOSE HEYWAR
Music by GEORGE GERSHWI
Arranged by MICHAEL SWEENE

MEDIUM SWING

3

5 7 1-3 4 mf

5 6 7 8

9 10 11 12

13 14 15 16

17 18 19 20-21 2

22 23 24 25

sfz mf

26 27 28 29

30 31 32 33

f

34 35-36 37 5

2

Take The "A" Train

TENOR SAX 2

Words and Music by BILLY STRAYHORN
and THE DELTA RHYTHM BOYS
Arranged by BOB LOWDEN

MODERATE SWING

35 *mf* *mf* *f* *f*

39 *mf* *f* *mf*

43 *f*

47 *f*

55 *sfz* *sfz*

59 *sfz* *f*

63 *mf-fz*

67 (1.)

71 (2.)

74 *mf* *mf*

Watch What Happens

English Words by NORMAN GIMB

Music by MICHEL LEGRAN

Arranged by BOB LOWDI

TENOR SAX 2

MODERATE ROSSA

A TEMPO

13

PLAY

37 *mp* *mf* 38#0 39 *mf* 40#0

41 41 *mf* 42 43 44

45 46 47 48 *f*

49 *mf* 50 51 52

53 54 55 56

57 *f* 58 59.64

65 65 *mf* 66 67 68 69

70 71 *mp* *mf* 72#0 73 *mp* *mf*

74#0 75 *mp* *sfp* 76 77 *mp* *sfp*

78 79 *mf* 80 81 82

Yardbird Suite

TENOR SAX 2

By CHARLIE PARKER
 Arranged by MICHAEL SWEENEY

MEDIUM SWING (♩ = $\frac{3}{4}$)

53

61

Empty musical staff for measures 61-68, indicated by a bracket labeled '8' above it.

69

85

Empty musical staff for measures 85-92, indicated by a bracket labeled '8' above it.

93

Empty musical staff for measures 93-98, indicated by a bracket labeled '6' above it.

