

# Birdland

ALTO SAX 1

Music by JOSEF ZAWINUL  
Arranged by MICHAEL SWEENEY

FAST ROCK (♩=152-160)

Alto Sax 1

# Born To Be Wild

LTO SAX 1

Words and Music by MARS BONFIRE  
Arranged by MICHAEL SWEENEY

HEAVY ROCK

ALTO SAX 1

29

29 *ff*

33

TO CODA

OPR. SOLO - 2ND TIME

37 *Gmi?*

40

43

47

D.S. AL CODA

⊕ CODA

51 *mp*

54

# Eli's Comin'

Words and Music by LAURA NYRO  
Arranged by MICHAEL SWEENEY

ALTO SAX 1

*SLOWLY*  
*SOLO*

37 (1.)

41 *mf* (42)

45 *f*

49 (50)

53

57 (58) *p* *CRESC.*

61 *mp* *CRESC.*

(66) *f*

70 *SLOWLY SOLO* *f*

74 *mf* *RIT.* *f*

# Here, There And Everywhere

ALTO SAX 1

Words and Music by  
JOHN LENNON and PAUL McCARTNEY  
Arranged by BOB LOWDEN

SLOWLY

NO VIB.

1 *p* 2 *mp* 3 *mf* 4 *sfz*

5-6 7 *mp* 8 *mf* 9

10 *mp* 11 12 13 *mf*

14 15 *p* 16 17

18 19 *mf* 20 21 *mf*

22 *mp* 23 *mf* 24 25

26 27 28 29 *mp*

30 31 *mf* 32 33 *mf*

# How High The Moon

ALTO SAX 1

Words by NANCY HAMILTON

Music by MORGAN LEWIS

Arranged by MICHAEL SWEENEY

MODERATE SWING (♩ = ♪♪)

Alto Sax 1

41 *f* 42 43 *mf* 44

45 46 47 48

49 50 51 52

53 54 55 56

57 58 59 60

61 62 63 64

65 66 67 68

69 70 71 72

73 74 75

2 76-77 78 79 80

# malagueña

ALTO SAX 1

Music and Spanish Lyric by ERNESTO LECUONA  
Arranged by BOB LOWDEN

MODERATELY IN 4

47 *mf* 48 *f*

49 *mp* 50 51 52

53 *mf* 54 55 56

57 58-68

69 SWINGS

69 *f* 70 71 72

73 74 75 76

77 78 79 80 81

83

82 *mp* 83 84 85

86 87 88 89

91 STRAIGHT BATH'S

90 91 92 93

# A Night In Tunisia

ALTO SAX 1

Music by JOHN "DIZZY" GILLESPIE  
and FRANK PAPARELLI  
Arranged by MICHAEL SWEENEY

LATIN ROCK

8

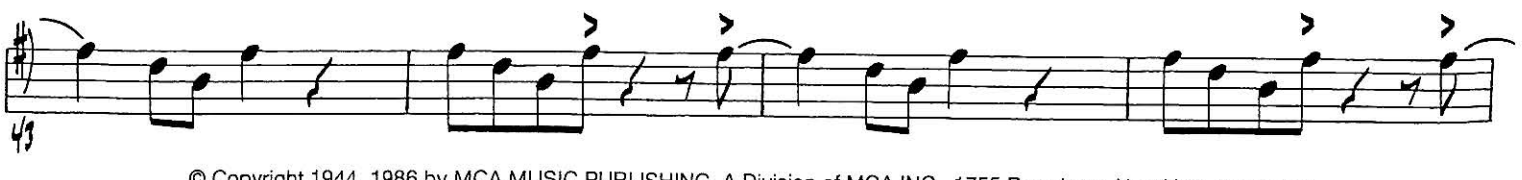
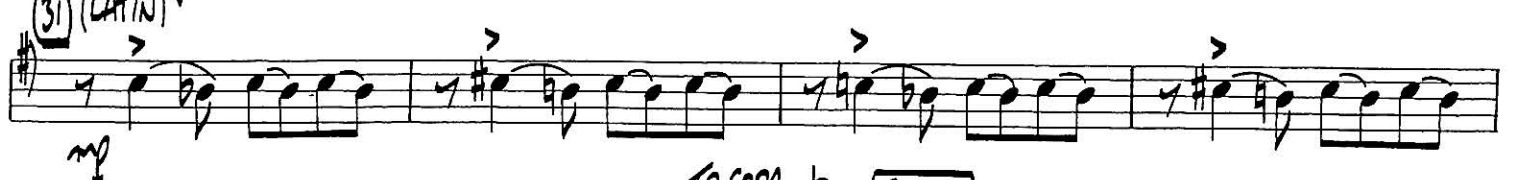
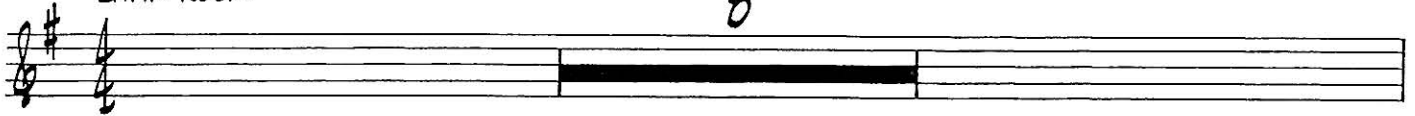

15

17

(S3) (SOLO) 2ND X ONLY

(OPT. REPEAT)

57

63

69

75

77

81

~~CODA~~

(SWING)

88

# The Peanut Vendor

(El Manisero)

ALTO SAX 1

English Words by MARION SUNSHINE  
and L. WOLFE GILBERT  
Music and Spanish Words by MOISES SIMONS  
Arranged by MICHAEL SWEENEY

MEDIUM SAMBA

Alto Sax 1

64 *C* *G7* *C* *G7* *C*

75 (OPEN FOR SOLOS) (SEE SOLO SECTION FOR SAMPLE SOLO)

81 82 83 84 85 86 87 88 89 90

91-94

95-102

103-108

109-112 (D.S. AL CODA)

113-120

121-128

129-136

137-144

145-152

# Shake, Rattle And Roll

ALTO SAX 1

Words and Music by CHARLES CALHOUN  
Arranged by BOB LOWDEN

MODERATE ROCK SHUFFLE

Alto Sax 1

33

(SOLO AD LIB. 2ND TIME ONLY)

12.

46

2.

# Stompin' At The Savoy

ALTO SAX 1

Words and Music by BENNY GOODMAN,  
ANDY RAZAF, CHICK WEBB and EDGAR SAMPSON  
Arranged by MICHAEL SWEENEY

MEDIUM SWING (♩ = 1♩♩)

31 7

mp

39

43

1. 2.

47

49 5

54

mf

57

f

61

1. 2.

65

70

mp RIT.

# Summertime

ALTO SAX 1

Words by DuBOSE HEYWARD  
Music by GEORGE GERSHWIN  
Arranged by MICHAEL SWEENEY

MEDIUM SWING  $\text{♩} = \text{♩}^3$  3

Alto Sax 1

2ND TIME ONLY

TR. 3

PLAY

# Take The "A" Train

ALTO SAX 1

Words and Music by BILLY STRAYHORN  
and THE DELTA RHYTHM BOYS  
Arranged by BOB LOWDEN

MODERATE SWING

35 *mf* *mf* *f* *f*

39 *mf* *f* *mf*

43 *f*

47 *6*

51 *p* *sfp* *sfp*

55 *p* *sfp* *f*

63 *mf-mp*

67 *1.*

71 *2.*

# Watch What Happens

English Words by NORMAN GIMBE  
Music by MICHEL LEGRANI  
Arranged by BOB LOWDEI

ALTO SAX 1

MODERATE BOSSA

A TEMPO

37 *mp* 38 *mf* 39 40 *mf*

41 *mf* 42 43 44

45 46 47 48 *f*

49 *mf* 50 51 52

53 54 55 56

57 *f* 58 59-64

65 *mp* 66 67 68 69

70 71 72 *mf* 73

74 *mf* 75 *mp* 76 *sfp* 77 *mf* 78 *sfp*

79 *mf* 80 81 82

# Yardbird Suite

ALTO SAX 1

By CHARLIE PARKER  
Arranged by MICHAEL SWEENEY

MEDIUM SWING (♩ =  $\frac{3}{4}$ )

5

QUET. W/TROP.

f

mf

13

21

29

37

f

5

38-42

43 mp

44

45

53

61

93

103

