

Birdland

TRUMPET 1

Music by JOSEF ZAWINUL
Arranged by MICHAEL SWEENEY

FAST ROCK (♩=152-160)

8 9 8 17 7

25

33

5

42

mf

50

Trumpet 1

57 *f* > 58 59 60

61 > 62 > 63 64 (TO CODA) ⊕

65 > 66 67 68-74 75 *ff*

76 DIM. 77 *mp ff* 78 DIM. 79 *mp ff*

80 DIM. 81 *mp ff* 82 DIM. 83 *mp*

2 84-85 86 *mf* 87

3 88 89 > 90-92 93 *mf* (D.S. AL CODA)

⊕ CODA 94 *fp* > 95 96 97 *ff*

Born To Be Wild

TRUMPET 1

Words and Music by MARS BONFIRE
Arranged by MICHAEL SWEENEY

HEAVY ROCK

TRUMPET 1

29 *ff*

29 30 31 32

33 34 35 36

TO CODA

37) *mf*

PLAY 2ND TIME ONLY

37) 38 39 40

41 42 43 44

45 *f* 46 47

48 49 50

D.S. AL CODA

⊕ CODA

51-52 53 *mp* 54

55 *f* 56 57 *ff*

Eli's Comin'

Words and Music by LAURA NYRO
Arranged by MICHAEL SWEENEY

TRUMPET 1

SLOWLY

SOLD

mf

LEAD

mp

f

FAST ROCK

mf

f

f

mp

f

mf

35

39

42

46

50

54

58

62

mp CRESC.

66

70

f SLOWLY

74

R.T.

Here, There And Everywhere

TRUMPET 1

Words and Music by
JOHN LENNON and PAUL McCARTNEY
Arranged by BOB LOWDELL

SLOWLY

NO VIBRATO

7

7-14

15

23

© Copyright 1966 NORTHERN SONGS
This arrangement © Copyright 1987 NORTHERN SONGS
All Rights Controlled and Administered by MCA MUSIC PUBLISHING, A Division of MCA INC.,
1755 Broadway, New York, NY 10019 under license from NORTHERN SONGS
International Copyright Secured All Rights Reserved

Trumpet 1

NO VIB.

34 *mp* 35 36

TO HARMON (PULL STEM)

37-38

39-45

HARMON

1. 46 2. 47 48 *mf* *f*

TO OPEN

49 50 51

52 53 *f* 54 *mp*

55 *mf* 56 *mp* 57

NO VIB.

58 *mf* 59 *mp* 60

NO VIB.

61 62 *poco rit.* 63 *mf* *p*

How High The Moon

TRUMPET 1

Words by NANCY HAMILTON
Music by MORGAN LEWIS
Arranged by MICHAEL SWEENEY

MODERATE SWING (♩ = $\frac{3}{4}$) 3

Copyright © 1940 by Chappell & Co.
Copyright Renewed

This arrangement Copyright © 1990 by Chappell & Co.
International Copyright Secured All Rights Reserved

Trumpet 1

37 *f* 38 39 *mf* 40

41 *f* 42-45 46 *mf* 47-48

49 50-55 56 *f*

57 *mf* 58 59 *mf* 60

61 *f* 62 63 *l*

64 65 *mf* 66

67 68 69 *f*

70 71 72

73 74 75 76 77

78 79 80 *ff*

malagueña

TRUMPET 1

Music and Spanish Lyric by ERNESTO LECUONA
Arranged by BOB LOWDEN

MODERATELY IN 4

Trumpet 1

36 8 43 6 49 8

36-42 43-48 49-56

57 mf 58 59 60

61 62 63 64

65 f 66-68 3 69 SWING f

70 71 72 73

74 75 76 77 77

78 79 80 81

82 83 mp 84-86 3 87 sfz 88 sfz

89 sfz 90 sfz 91 f 92

91 STRAIGHT 8TH'S

93 sfz 94 f 95 96 97-98 2

A Night In Tunisia

TRUMPET 1

Music by JOHN "DIZZY" GILLESPIE
and FRANK PAPARELLI
Arranged by MICHAEL SWEENEY

LATIN ROCK 8

9 3 *SOLI OR SOLO*

13 *mf*

17 1. TUTTI (SWING)

21 2. TUTTI (SWING) 23 f *p cresc.*

26 3. (LATIN) *f* *mf*

35 TO CODA (SWING)

59

63 OPTIONAL REPEAT

61

69

73

77

81

~~C~~ CODA

(SWING)

86

88

The Peanut Vendor

(El Manisero)

TRUMPET 1

English Words by MARION SUNSHINE
and L. WOLFE GILBERT
Music and Spanish Words by MOISES SIMONS
Arranged by MICHAEL SWEENEY

MEDIUM SAMBA

5

13

4

21 8

TO CODA

b

4

47

11

59

67

8

8

Trumpet 1

75 (OPEN FOR SOLOS) (SEE SOLO SECTION FOR SAMPLE SOLO)

76 *f* *C*⁷ * 2 2 2

83 (SOLOS CONTINUE)

83 *mf* 84 85 86 87 88

89 90 91-95 96 *fff* 97-99

100 *fff* 101 102 *mf* 103 104

105 106 107 108

4 (D.S. AL CODA)

109-112 (CODA) 113-114

(2ND X ONLY)

115 *f* 116 117-118 119 120

121 *ff* 122 123 124

* |  | MEANS REPEAT 2 PREVIOUS MEASURES

75 (SAMPLE SOLO)

75 *f* *C*⁷ *F* *C*⁷ *F* *C*⁷ *F*

83

83 *f* *C*⁷ *F* *C*⁷ *F* *C*⁷ *F*

84 *C*⁷ *F* *C*⁷ *F* *C*⁷ *F* *C*⁷ *F*

Shake, Rattle And Roll

TRUMPET 1

Words and Music by CHARLES CALHOUN
Arranged by BOB LOWDEN

MODERATE ROCK SHUFFLE

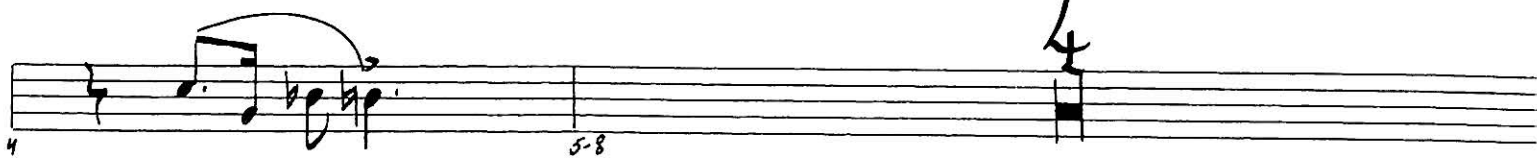

9

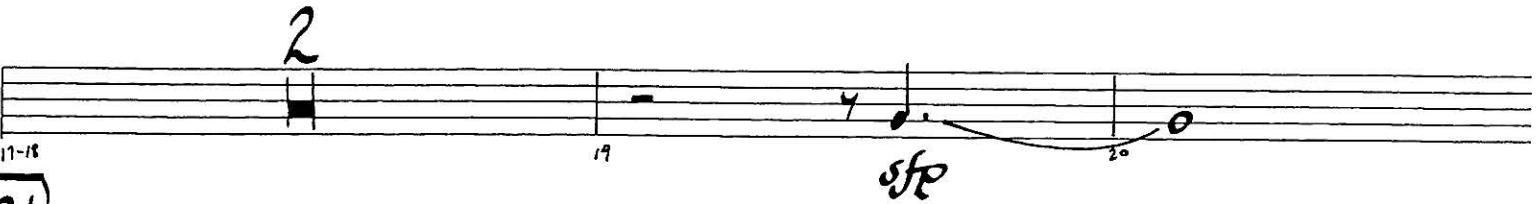
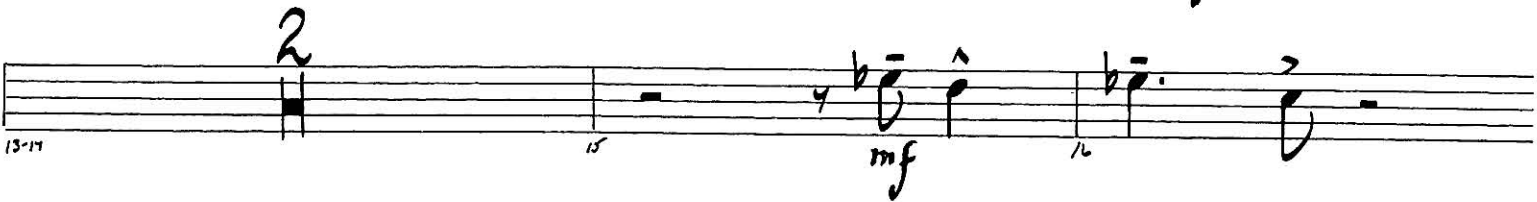
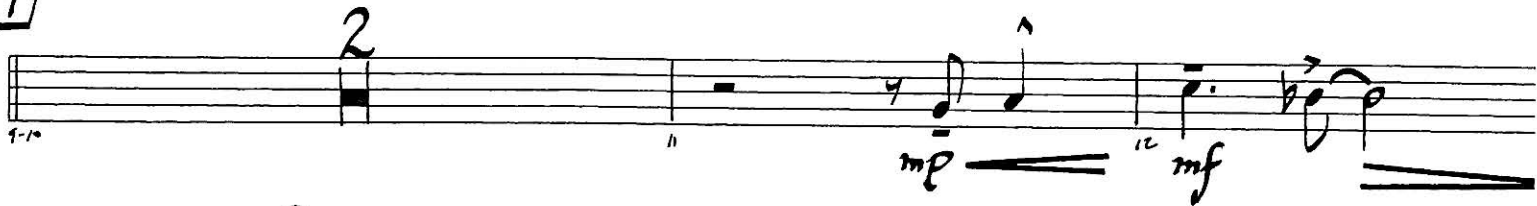

21

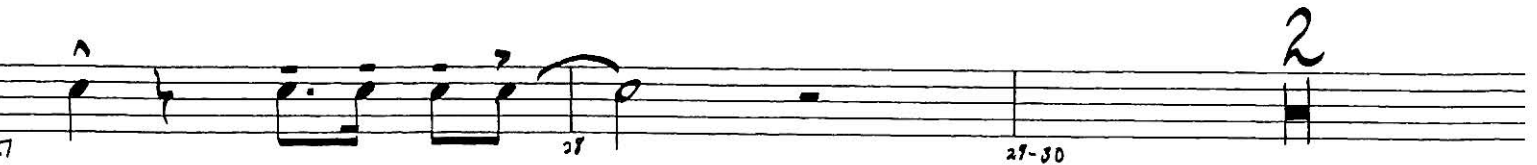

Copyright © 1954 by Progressive Music Publishing Co., Inc.
Copyright Renewed
This arrangement Copyright © 1985 by Progressive Music Publishing Co., Inc.
All rights controlled by Unichappell Music, Inc. (Rightsong Music, Publisher)
International Copyright Secured All Rights Reserved

31 32 33

34 35 36

37 38-39

1. 2. 40 41 42 43 44 45 46 47

48 49

50 51 52

53 54 55

1. 2. 56 57 58 59

60 61

Stompin' At The Savoy

TRUMPET 1

Words and Music by BENNY GOODMAN
ANDY RAZAF, CHICK WEBB and EDGAR SAMPSON
Arranged by MICHAEL SWEENEY

MEDIUM SWING (♩ = $\frac{3}{4}$)

5

9

13

15

17

21

23

25

29

2

Trumpet 1

31 2ND TIME ONLY

Summertime

TRUMPET 1

MEDIUM SWING 

Words by DuBOSE HEYWARD
Music by GEORGE GERSHWIN
Arranged by MICHAEL SWEENEY

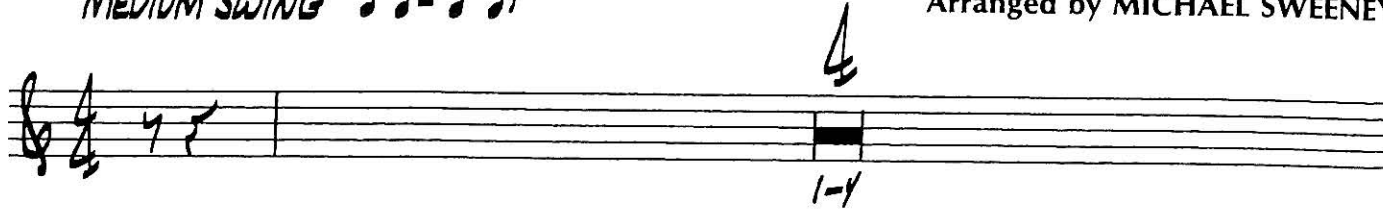

5

8

13

5-12

9

13-21

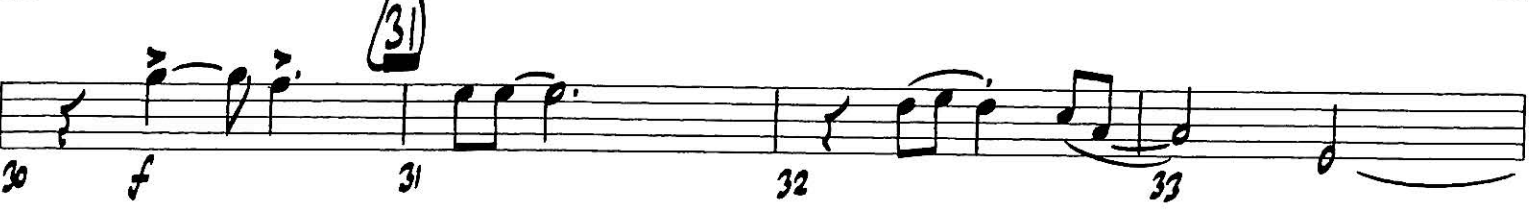
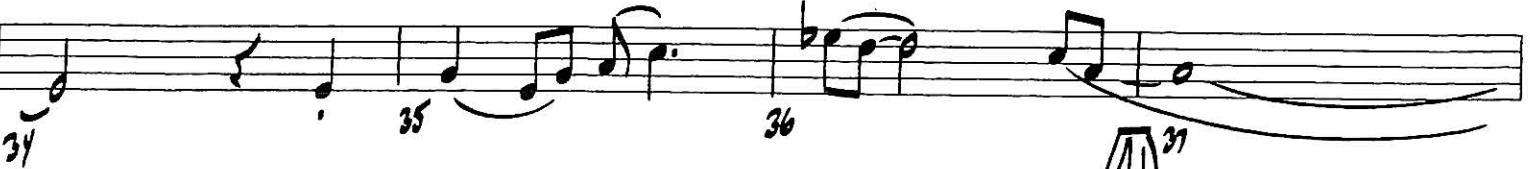

Trumpet 1

7

42-48

49

3

49-51

62

7 #
mf

75

71-73

Take The "A" Train

TRUMPET 1

Words and Music by BILLY STRAYHORN
and THE DELTA RHYTHM BOYS
Arranged by BOB LOWDEN

MODERATE SWING

35 *mp* *mf* *mp* *f* *mp* *mf* *f*

43 *f*

55 *sfz* *sfz*

59 *sfz*

(1ST TIME ONLY) *mf* *sfz* *mf*

67 *sfz* *mf*

71 *mf* *mf*

74 *mf*

Watch What Happens

English Words by NORMAN GIMBEL

Music by MICHEL LEGRAND

Arranged by BOB LOWDEN

TRUMPET 1

MODERATE BOSSA

A TEMPO

Trumpet 1

41

39 40 41 *mf*

42-48

49

49-56

57

57-63

65

64 65 66 *mf*

67 68 69 70

71 72 73 *mf*

74 75 76 *mf*

77 78 79 *mf*

80 81 82 *mp*

Yardbird Suite

TRUMPET 1

By CHARLIE PARKER
Arranged by MICHAEL SWEENEY

MEDIUM SWING (♩ = ♪³ ♪)

5

8

13

8

21

8

29

21-28

Trumpet 1

3
57-59
60 *f*

61
8
61-68

69
69 *ff* 70 71 72

73 74 75-76 2

77 *f* 78 *CRESC.* 79 80

81 *f* 82 83-84 2

85
4
85-88

89-92
4

93
6
93-98

99 *f* 100 101 102

103
5
103 104 105 106-110 111 *ff*