

Birdland

TRUMPET 2

Music by JOSEF ZAWINUL
Arranged by MICHAEL SWEENEY

FAST ROCK (♩ = 152-160)

Born To Be Wild

RUMPET 2

Words and Music by MARS BONFII
Arranged by MICHAEL SWEEN

HEAVY ROCK

TRUMPET 2

9

29 30 31 32

33 34 35 36

TO CODA

10) PLAY 2ND TIME ONLY

37) 38 39 40

41 42 43 44

45 46 47 48

49 50

D.S. AL CODA

CODA

51-52 53 54

55 56 57 58

Eli's Comin'

Words and Music by LAURA NYRO
Arranged by MICHAEL SWEENEY

TRUMPET 2

SLOWLY 5

6 *mp* *f* **FAST ROCK**

10 *mf* **15** 4

13 *f*

19 *f*

23

27 *mf*

31 *f* 2 *mf*

35 *f*

39

(1.) (2.)

42

mf

46

f

50

54

p

58

4

62

mp CRESC. *(f)*

66

4

70

f SLOWLY

74

RIT. *f*

Here, There And Everywhere

TRUMPET 2

Words and Music by
JOHN LENNON and PAUL McCARTNEY
Arranged by BOB LOWDEN

SLOWLY

NO VIBRATO

7-8

7-14

15-17

18-20

21-24

25-27

28-30

31-33

Trumpet 2

NO VIB.

34
mp 35 36

TO HARMON - PULL STEM

37-38

39-45

1. 2. 48 HARMON
46 47 48 mf f

TO OPEN

49 50 51

52 53 f mp 54

55 56 57
mf mp

NO VIB.

58 59 60
mf mp

61 62 63
Poco Rit. mf p

How High The Moon

TRUMPET 2

Words by NANCY HAMILTON
Music by MORGAN LEWIS
Arranged by MICHAEL SWEENEY

MODERATE SWING (♩ = $\frac{3}{4}$)

41 SOLO $GMA^?$ $Gmi^?$ $C^?$
 (AD LIB OR AS WRITTEN)

$FMA^?$ $Fmi^?$ $Bb^?$

49 $EbMA^?$ $Ami^?(b5)$ $Ami^?/b$ $Gmi^?$ $Ami^?$ $D7(b9)$

$GMA^?$ $Ami^?$ $D7(b9)$ $Bmi^?$ $Bb^?$ $Ami^?$ END SOLO f

57 mf mf

61 f 62 63 64

65 mf

69 f 70 71 72

73 3 74-75 76 77

78 79 ff 80

malagueña

TRUMPET 2

Moderately in 4

Music and Spanish Lyric by ERNESTO LECUONA
Arranged by BOB LOWDEN

49

45 47 49

8

49-56

57

57

mf

61 63 65

f

3

69 SWING

69 71 73 75

f

73 75 77 79

77

77 79 81 83 85

83

83 85 87 89 91

mp

3

91 STRAIGHT 8TH'S

91 93 95 97

f

95 97 99

f

2

A Night In Tunisia

TRUMPET 2

Music by JOHN "DIZZY" GILLESPIE
and FRANK PAPARELLI
Arranged by MICHAEL SWEENEY

LATIN ROCK

8

3

SOLO OR SOLI

9 (13)

mf

(1. TUTTI (SWING))

(2. TUTTI (SWING))

(23) (X)

f cresc.

(31) (LATIN)

TOCODA

(SWING)

(39)

12

(SOLO) 6

(S3) (1st TIME ONLY) (OPT. REPEAT)

F9

Emi6

F9

Emi6

Measures 57-60: Chords include F9, Emi6, F#mi7(b5), B7(b9), and Emi6.

Measures 61-64: Chords include F9, Emi6, F9, and Emi6.

Measures 65-68: Chords include F9, Emi6, F#mi7(b5), B7(b9), and Emi6.

Measures 69-72: Chords include Bmi7(b5), E7(b9), Ami7, E7(b9), and Ami7.

Measures 73-76: Chords include Ami7(b5), D7(b9), G6, C7, and B7.

Measures 77-80: Chords include F9, Emi6, F9, and Emi6.

♩ CODA

(SWING)

The Peanut Vendor

(El Manisero)

English Words by MARION SUNSHINE
and L. WOLFE GILBERT

Music and Spanish Words by MOISES SIMONS
Arranged by MICHAEL SWEENEY

TRUMPET 2

MEDIUM SAMBA

75 (OPEN FOR SOLOS) (SEE SOLO SECTION FOR SAMPLE SOLO)

75 *F* *L⁷* * 2 2 2

83 (SOLOS CONTINUE)

83 *mf*

91 5 3

91-95 96 *fff* 97-99

100 *fff* 101 102 *mf* 103 104

105 106 107 108

4 (D.S. AL CODA)

109-112 (CODA) 2 113-114

(TRUMPET ONLY)

115 116 117-118 119 120

121 122 123 124

* | 2 | MEANS REPEAT 2 PREVIOUS MEASURES

75 (SAMPLE SOLO)

75 *F* *L⁷* *F* *L⁷* *F* *L⁷* *F* *L⁷*

81 82 83 84 85

86 87 88 89 90

Shake, Rattle And Roll

TRUMPET 2

Words and Music by CHARLES CALHOUN
Arranged by BOB LOWDEN

MODERATE ROCK SHUFFLE

9

21

Copyright © 1954 by Progressive Music Publishing Co., Inc.
Copyright Renewed
This arrangement Copyright © 1985 by Progressive Music Publishing Co., Inc.
All rights controlled by Unichappell Music, Inc. (Rightsong Music, Publisher)
International Copyright Secured All Rights Reserved

Trumpet 2

33

Stompin' At The Savoy

Words and Music by BENNY GOODMAN
ANDY RAZAF, CHICK WEBB and EDGAR SAMPSON
Arranged by MICHAEL SWEENEY

TRUMPET 2

MEDIUM SWING (♩ = ♩♩♩)

f *mp*

5

10

1. 2.

15

f

20

mf

23

28

2

31 SOLO 1ST TIME

F#M7

C7

f *mf*

33

F#M7

F#M7b5

Gm7

Trumpet 2

36 C7 Ami7 Dmi7 Gmi7 C7

39 FMA7 C7 FMA7

42 F#mi7b5 Gmi7 C7

45 1. F#4/9 Abmi7 Gmi7 C7#5 2. 2

49 mf

53 f

57

61

65 DIM.

69 mp RIT.

Summertime

Words by DuBOSE HEYWARD
Music by GEORGE GERSHWIN
Arranged by MICHAEL SWEENEY

TRUMPET 2

MEDIUM SWING 

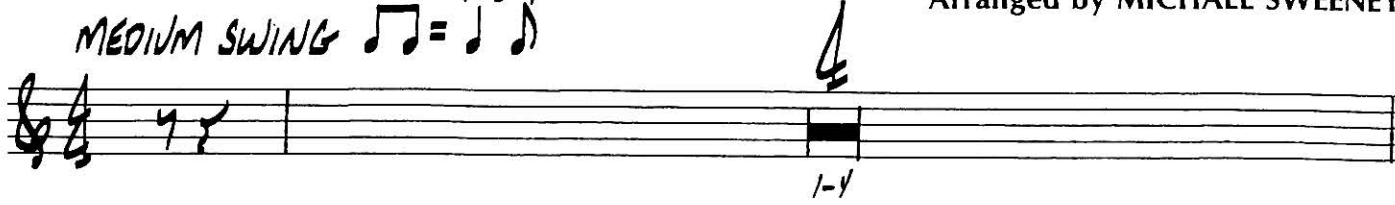
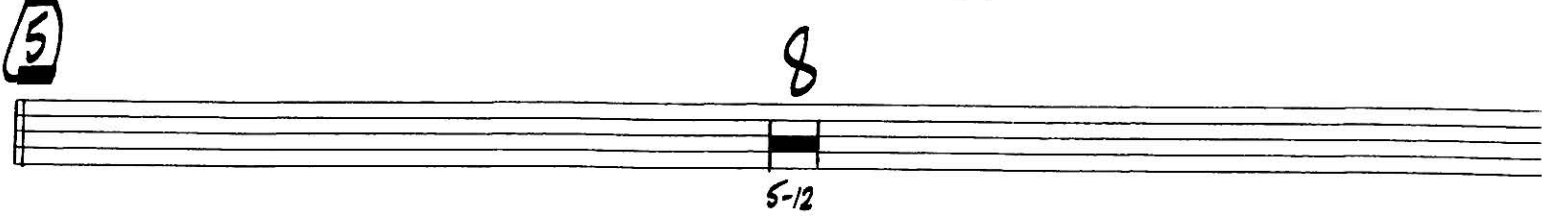
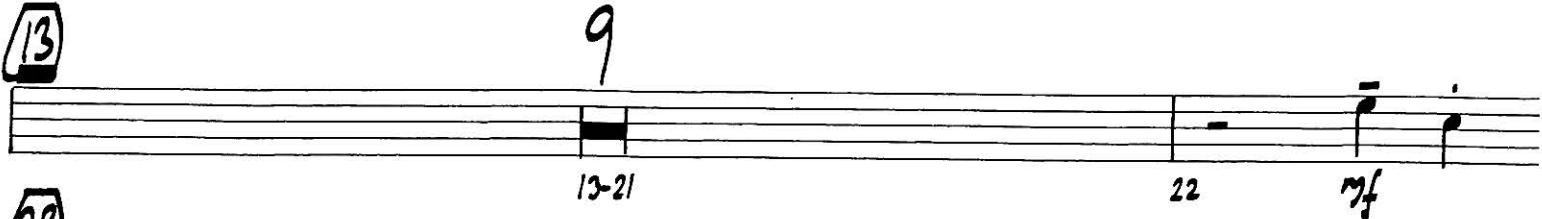

Trumpet 2

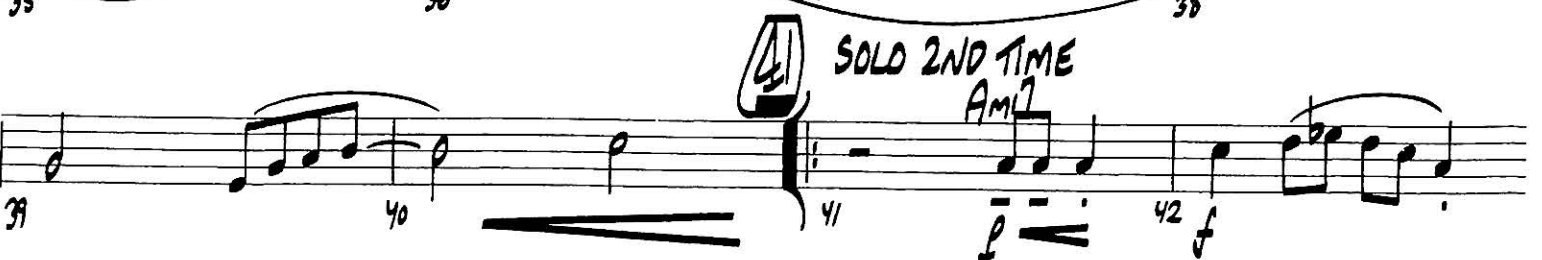
43 44 3 45 46

Bmi7 b5 E7 #5 Ami (#7) (7) (6)

47 48 49 50

FMA7 Ami7 D7 #11 CMA7 Ami7 Dmi7 Dmi7/G

51 52 53 54 59

1. 2. CMA7 F9 END SOLO

55-56 57 58 59 f

60 61 62 63

64 65 66 67

68 69 70 11-13

74 75 76 77

78 79 80 81

82 83 84 85

f mf p f ff

Take The "A" Train

TRUMPET 2

Words and Music by BILLY STRAYHORN
and THE DELTA RHYTHM BOYS
Arranged by BOB LOWDEN

MODERATE SWING

Trumpet 2

Watch What Happens

English Words by NORMAN GIMBEL

Music by MICHEL LEGRAND

Arranged by BOB LOWDEN

TRUMPET 2

MODERATE BOSSA

A TEMPO

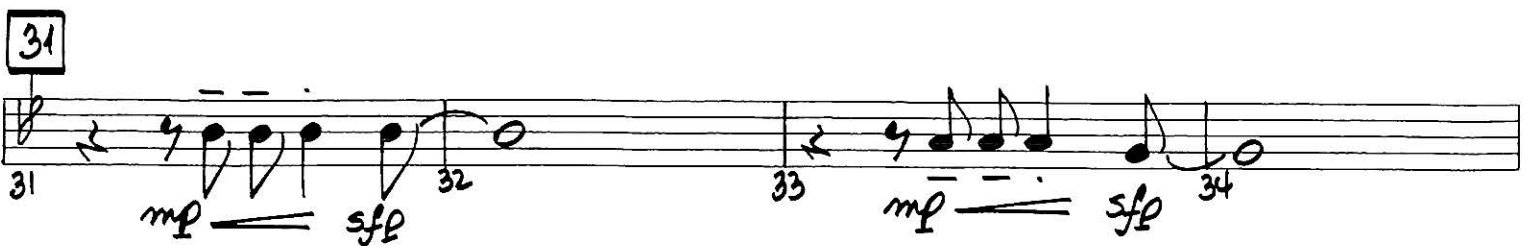
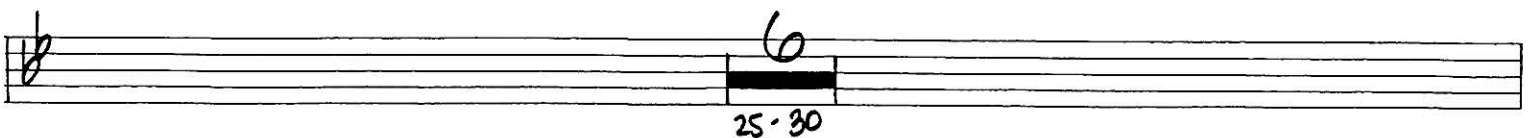
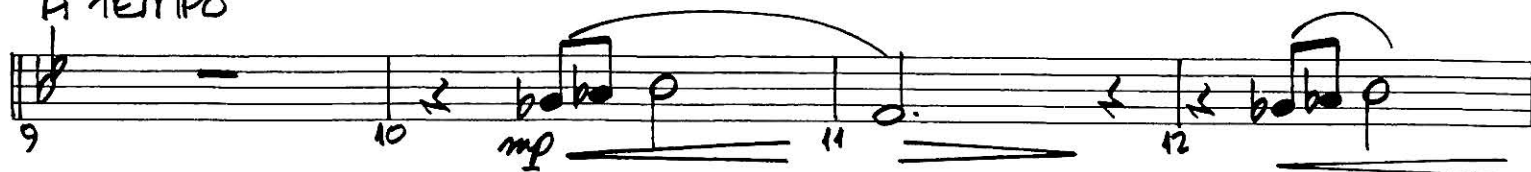

Trumpet 2

41

39 40 41

mf

7

42-48

mf

49

8

49-56

mf

57

7

57-63

mf

65

64 65 66

mf

67 68 69 70

mf

71 72 73

mf

74 75 76

mf

77 78 79

mf

80 81 82

mf

Yardbird Suite

By CHARLIE PARKER
Arranged by MICHAEL SWEENEY

TRUMPET 2

MEDIUM SWING (♩ = $\overset{\frown}{\underset{\frown}{\text{♩}}}$)

5] DUET W/ALTO

5 mf

13

21 8 29

21-28 29 mf OPT.

37 SOLO AD LIB CMA⁷ G⁷ CMA⁷ B^b7

A⁷ D⁹ Dmi⁷ G⁷ Emi⁷ A⁷

Dmi⁷ G⁷ 45 CMA⁷ G⁷ CMA⁷ B^b7

A⁷

49 50 51

53

Trumpet 2

3

52 53-55 56 *f* 57 *SOLO* *mp*

58 *Bb7* 59 *Ab7* 60 *f* *A7* 61 *SOLO* *CMA7* *D7*

62 *G7* 63 *CMA7* 64 65

66 67-68 69 *ff* 70

71 72 73 74

75-76 77 *f* 78 *CRESC.* 79

80 81 *f* 82 83-84

85 8 93 *DUET W/ALTO* *Mf* 94 95

96 97 98 99

100 *f* 101 102 103

104 105 106 *W/ALTO* 107

108 109 110 111 *ff*