

Gonna Fly Now

Alto Sax. 1 (in E \flat)

Theme from "Rocky"

Music by Bill Conti

Arranged by CB

Rock $\text{♩} = 100$

A

B

4 7 *f*

15 *fp < ff*

21 *f* To Coda

27 *f* Guitar-Solo

35

39 *D.S. al Coda*

43 Coda

49

55 *ff*

Gonna Fly Now

Alto Sax. 2 (in E \flat)

Theme from "Rocky"

Music by Bill Conti

Arranged by CB

Rock $\text{♩} = 100$

A

B

4 7 *f*

15 *fp* < *ff*

21 *f* To Coda

27 *f* Guitar-Solo

35 *f*

39 *f* D.S. al Coda

43 Coda

49

55 *ff*

Gonna Fly Now

Baritone Sax. (in E \flat)

Theme from "Rocky"

Music by Bill Conti

Arranged by CB

Rock $\text{♩} = 100$

A

B

C

D

Guitar-Solo

E

43 ⦿ Coda

49

55

Gonna Fly Now

Theme from "Rocky"

Music by Bill Conti

Arranged by CB

Bass

Rock ♩ = 100

A

D m7

E m7

D m7

E m7

D m7

E m7

F Maj7

E 7sus4

B

D m7

C Maj7

D m7

C Maj7

D m7

E m7

F Maj7

E 7sus4

C

D m7

E m7

F Maj7

B^bMaj7

A 7sus4

A 7

To Coda ⊕

D Guitar-Solo

D m7

A m7

D m7

A m7

G m7

A m7

B^bMaj7

fill in — E 7sus4

Gonna Fly Now

Drums

Theme from "Rocky"

Music by Bill Conti

Arranged by CB

Rock ♩ = 100

A

3

fill in — Straight eight rock beat

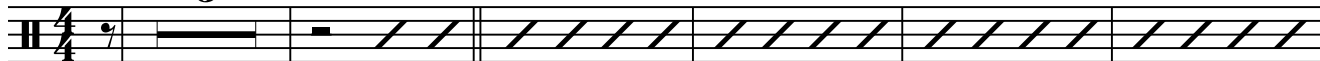

mf

B

9

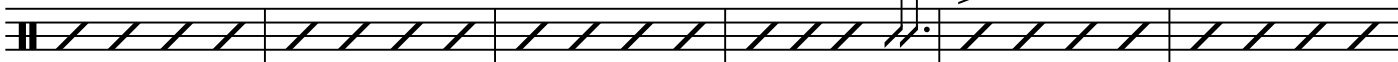

15

fill in — >

C

21

fill in — To Coda ⊕ >

D

Guitar-Solo

27

E

33

fill in — >

39

fill in — D.S. al Coda

43 ⊕ Coda >

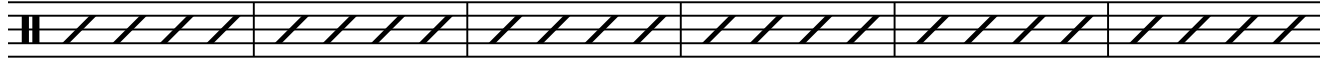

49

55

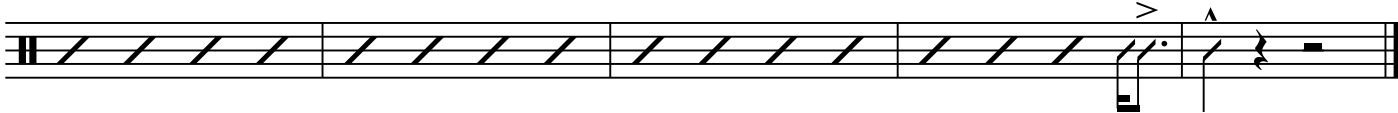

ff

Gonna Fly Now

Theme from "Rocky"

Music by Bill Conti

Arranged by CB

Guitar

Rock ♩ = 100

A

D m7

E m7

D m7

E m7

straight 16s (with a funky feeling)

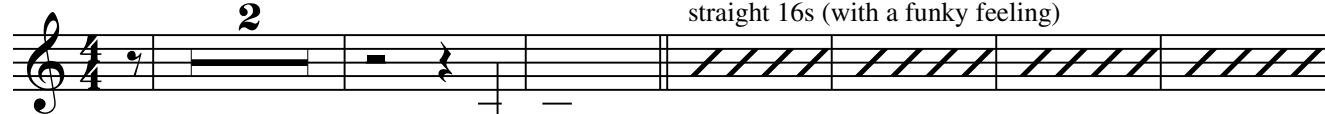

D m7 E m7 F Maj7

E 7sus4

B

D m7

C Maj7

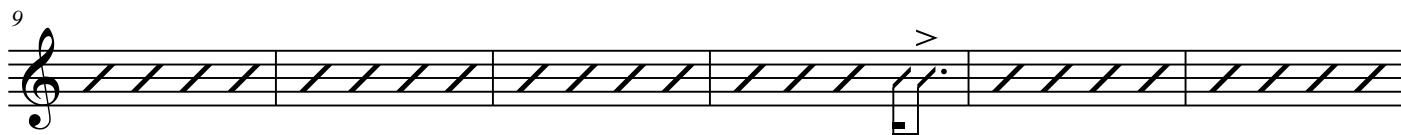

D m7

C Maj7

D m7

E m7

F Maj7

E 7sus4

C

D m7

E m7

F Maj7

B♭ Maj7

A 7sus4

A 7

To Coda ⊕

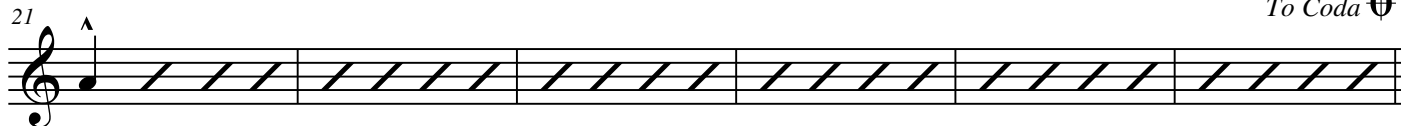

Guitar-Solo

D

D m7

A m7

D m7

A m7

G m7

A m7

B♭ Maj7

E 7sus4

E

A m7

E m7

A m7

E m7

D m7 E m7

F Maj7

E 7sus4

D.S. al Coda

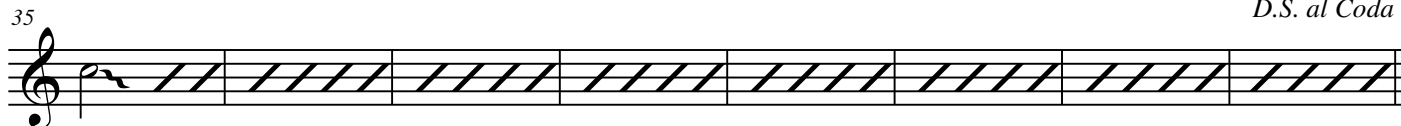

⊕ Coda

D m7/G

C Maj7/G

F Maj7

E 7sus4

43

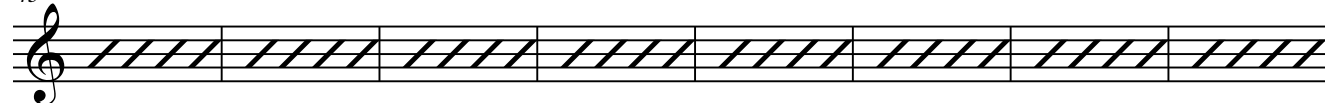

D m7/G

C Maj7/G

F Maj7

E 7sus4

D m7/G

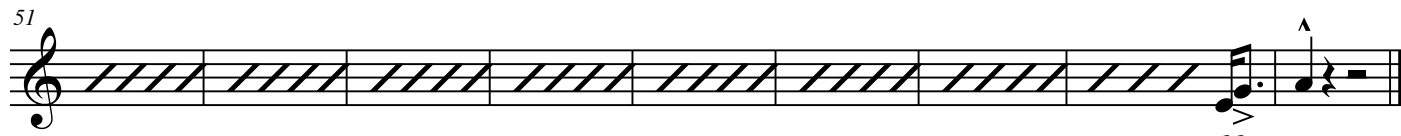

Gonna Fly Now

Piano

Theme from "Rocky"

Music by Bill Conti

Arranged by CB

Rock ♩ = 100

f

A

D m7 comping ad lib.

E m7

D m7

E m7

D m7

E m7

F Maj7

E 7sus4

B D m7 C Maj7 D m7 C Maj7

13 (+ Sax)

D m7

E m7

F Maj7

E 7sus4

Play

C D m7 E m7 F Maj7 (Trpts) B♭ Maj7 A 7sus4 A 7 Play To Coda

Guitar-Solo

D D m7 A m7 D m7 A m7 G m7 A m7 B♭ Maj7 E 7sus4

Gonna Fly Now

Tenor Sax. 1 (in B \flat)

Theme from "Rocky"

Music by Bill Conti

Arranged by CB

Rock $\text{♩} = 100$

A

B

C

D

Guitar-Solo

E

Gonna Fly Now

Tenor Sax. 1 (in C)

Theme from "Rocky"

Music by Bill Conti

Arranged by CB

Rock ♩ = 100

A

B

Gonna Fly Now

Tenor Sax. 2 (in B \flat)

Theme from "Rocky"

Music by Bill Conti

Arranged by CB

Rock $\text{♩} = 100$

A

B

Gonna Fly Now

Tenor Sax. 2 (in C)

Theme from "Rocky"

Music by Bill Conti

Arranged by CB

Rock ♩ = 100

A

B

Trombone 1 (in C)

Gonna Fly Now

Theme from "Rocky"

Music by Bill Conti

Arranged by CB

Rock ♩ = 100

A

B

2 8 2 2

f *p*

15

mf *fp* *ff* *f*

C

21

f To Coda

D

Guitar-Solo

27

mf *f*

E

35

39

f D.S. al Coda

43

Coda

49

55

ff

Trombone 2 (in C)

Gonna Fly Now

Theme from "Rocky"

Music by Bill Conti

Arranged by CB

Rock ♩ = 100

A

B

2 8

f *p*

15

mf *fp* *ff* *f*

C

21

To Coda

D

27

Guitar-Solo

mf *f*

E

35

39

D.S. al Coda

43

Coda

49

55

ff

Gonna Fly Now

Trombone 3 (in C)

Theme from "Rocky"

Music by Bill Conti

Arranged by CB

Rock ♩ = 100

A

B

2 8

f *p*

15

mf *fp* *ff* *f*

C

21

mf *f* To Coda

D

27

Guitar-Solo

mf *f*

E

35

39

D.S. al Coda

mf *f*

43

Coda

mf *f*

49

mf *f*

55

mf *ff*

Gonna Fly Now

Trombone 4 (in C)

Theme from "Rocky"

Music by Bill Conti

Arranged by CB

Rock ♩ = 100

A

B

15

C

21

D

27

E

35

39

D.S. al Coda

43 Coda

49

55

Gonna Fly Now

Trumpet 1 (in B \flat)

Theme from "Rocky"

Music by Bill Conti

Arranged by CB

Rock $\text{♩} = 100$

f

A

5

B

11

17

fp < *ff* *f*

C

21

To Coda ⦿

D

Guitar-Solo

27

E

35

39

D.S. al Coda

Gonna Fly Now

43 \oplus Coda

49

55

ff

Gonna Fly Now

Trumpet 1 (in C)

Theme from "Rocky"

Music by Bill Conti

Arranged by CB

Rock ♩ = 100

A

B

C

D

Guitar-Solo

E

Gonna Fly Now

43 $\text{\textcircled{C}}$ *Coda*

49

55

ff

Gonna Fly Now

Trumpet 2 (in B \flat)

Theme from "Rocky"

Music by Bill Conti

Arranged by CB

Rock ♩ = 100

A

5

B

11

17

fp *ff* *f*

C

21

f To Coda

D

Guitar-Solo

27

E

35

39

D.S. al Coda

Gonna Fly Now

43 \oplus Coda

Gonna Fly Now

Trumpet 2 (in C)

Theme from "Rocky"

Music by Bill Conti

Arranged by CB

Rock ♩ = 100

A

5

B

11

17

C

21

D Guitar-Solo

27

E

35

39

Gonna Fly Now

43 $\text{\textcircled{C}}$ *Coda*

49

55

Gonna Fly Now

Trumpet 3 (in B \flat)

Theme from "Rocky"

Music by Bill Conti

Arranged by CB

Rock $\text{♩} = 100$

f

A

5

B

11

17

fp *ff* *f*

C

21

f

To Coda ⦿

D

Guitar-Solo

27

f

E

35

2

39

D.S. al Coda

43 \oplus Coda

49

55

Gonna Fly Now

Trumpet 3 (in C)

Theme from "Rocky"

Music by Bill Conti

Arranged by CB

Rock ♩ = 100

f

A

5

B

11

17

fp **ff** **f**

C

21

f

To Coda ⊕

D

Guitar-Solo

27

f

E

35

f

39

f

D.S. al Coda

43 *Coda*

49

55

