

BASS

# GIMME SOME LOVIN'

MUSIC BY DAVIS, WINWOOD, WINWOOD

ARRANGED BY JERRY NOWAK

BRIGHT ROCK  $\text{♩} = 145$

SOLI

1 2 3 4

5

5 6 7 8 9 10 11 12

13

13 14 15 16

17

17 18 19 20

25

21 22 23 24

29

25 26 27 28

37

29 30 31 32 33 34 35 36

45

37 38 39 40 41 42 43 44

45 46 47 48

2  
BASS

GIMME SOME LOVIN'

49

57

61

69

3 TIMES

BASS

# HAPPY BIRTHDAY TO YOU

LYRICS BY PATTY SMITH HILL

MUSIC BY MILDRED J. HILL

ARRANGEMENT BY CHRISTOPH BURKO

WALTZ ♩ = 90

G D D7 G

G/B C G D G G

5 1. 2.

# IT DON'T MEAN A THING

(If It Ain't Got That Swing)

Words and Music by

DUKE ELLINGTON and IRVING MILLS

Arranged by JERRY NOWAK

BASS

MODERATE SWING (♩ = ♩<sup>3</sup>)

The bass line is written in 4/4 time with a moderate swing feel. It consists of 48 measures across nine staves. The key signature is two flats (Bb, Eb), and the time signature is 4/4. The music starts with a quarter note G2 on measure 1 and ends with a quarter note G2 on measure 48. Handwritten annotations include dynamics like *f*, *mf*, and *p cresc.*, and various chord symbols such as *Gmi*, *Gmi/F*, *Eb7*, *D7*, *Ebi7*, *Eb*, *Ami7*, *D7*, *C*, *Gb*, *Fmi*, *Eb*, *F*, *E*, and *A7*. Rehearsal marks are circled in the first measure of staves 1, 3, 5, 7, and 9.

07493625

BASS

Handwritten bass notation for the first section of the piece. The notation is on a single staff with a key signature of one flat (Bb) and a common time signature (C). The music consists of several lines of notes with corresponding chord symbols written above them. Measure numbers 49 through 80 are indicated below the staff. Chord symbols include C, Gb, Cm/F, C7, F, Bb, D+, Gmi, Eb, Emi, D, Gmi, C, Gb, Cm/F, Bb, D, Gmi, F#mi, Gmi/F, Emi, Eb, D, Gmi, C, Gb, Cm/F, Gmi, Gb9, and F. Dynamic markings such as *mf*, *f*, and *mp cresc.* are present. A circled measure number 61 is highlighted. The section concludes with a double bar line and the instruction "(D.S. AL CODA)".

# SPINNING WHEEL

Words and Music by  
DAVID CLAYTON THOMAS  
Arranged by JERRY NOWAK

## MODERATE FUNK

Handwritten bass notation for the second section of the piece, titled "MODERATE FUNK". The notation is on a single staff with a key signature of one flat (Bb) and a 4/4 time signature. The music features a rhythmic pattern of eighth and sixteenth notes. Measure numbers 5 through 8 are indicated below the staff. Dynamic markings include *f* and *mf*.

01403025P.2

# JAMMIN'

BASS

MUSIK & ARRANGEMENT : FRANZ HANDLER

1. X TACET

BASS

# THE JUNGLE BOOK MEDLEY

I WANNA BE LIKE YOU/THE BARE NECESSITIES

MUSIC BY ROBERT & RICHARD SHERMAN, TERRY GILKYSON

ARRANGEMENT BY CHRISTOPH BURKO

SWING, JUNGLE STYLE ♩=180

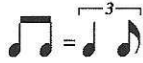

C-6

G7B9/D

C-6sus4/Eb

F

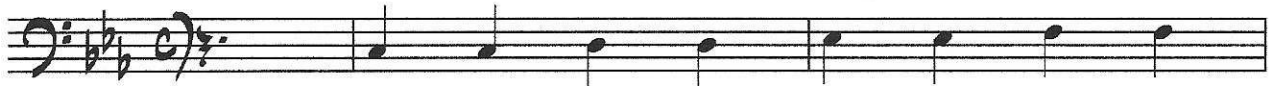

F

A<sup>b</sup>7

G7

C-6

G7

**A** "I WANNA BE LIKE YOU"  
N.C.

G7

G7

C-6

C-6

G7B9

C-6

m<sup>♯</sup>

G7

C-6 B<sup>b</sup>7

**B** E<sup>b</sup>6

C7

F-7

B<sup>b</sup>9

E<sup>b</sup>6

B<sup>b</sup>7

E<sup>b</sup>6

C7

F-7

B<sup>b</sup>9

E<sup>b</sup>6

B<sup>b</sup>7

88

2  
BASS  
C

THE JUNGLE BOOK MEDLEY

SOLO

E<sup>b</sup>6

C7

F-7

B<sup>b</sup>9

37

E<sup>b</sup>6

B<sup>b</sup>7

E<sup>b</sup>6

C7

43

F-7

B<sup>b</sup>9

E<sup>b</sup>6/C

C7

49

D

"THE BARE NECESSITIES"

F6

F7

B<sup>b</sup>6

B<sup>b</sup>7

F6

D7

55

G<sup>7</sup>

C7

F6

F7

B<sup>b</sup>6

B<sup>b</sup>7

59

F6

D7

G7

C7

F6

65

E

C7

F6

C7

69

F6

F7

B<sup>b</sup>7

B<sup>b</sup>-MA7

F7

D-7

75

THE JUNGLE BOOK MEDLEY

BASS

G-7 C7 F7 C7 F6

81  
[F] SOLO  
F6

F7 Bb6 Bb7 F6 D7

85  
G7 C7 F6 F7 Bb6 Bb7

89  
F6 D7 G7 C7 F6

97  
[G] C7 F6 C7

101  
F6 F7 Bb7 Bb-MA7 F7 C7

107  
[H] D-7 D7 G-7 G7 F6 D7

113  
[I] G-7 C7 F6 D7

118  
G-7 N.C. UNISON F6

124

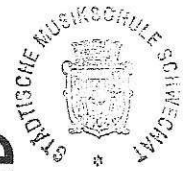

# the muppet show theme

BASS

BRIGHT 4/4 OR MODERATE 2/2

By JIM HENSON  
and SAM POTTLE  
Arranged by JERRY NOWAK

The bass line is written in 4/4 time with a key signature of two flats (Bb and Eb). It consists of ten staves of music. The first staff begins with a *mf* dynamic and includes a *Cresc.* marking. The second staff starts with a circled measure number '5' and includes a *mf* dynamic. The third staff includes a circled measure number '13' and a *Simile* marking. The fourth staff includes a circled measure number '21'. The fifth staff includes a circled measure number '29'. The sixth staff includes a circled measure number '41'. The seventh staff includes a circled measure number '49' and a *Cresc.* marking. The eighth staff includes a circled measure number '49'. The ninth staff includes a circled measure number '49'. The tenth staff includes a circled measure number '49'. The music features various chords such as Bb, Db, F9, F9/C, Bb6, Db, Eb, Eb6, Ebm6, Bb9, Bb9/D, Bb9/F, Eb6, D9, G9, F9, Bb, Db, F9, Eb6, Ebma9, Gmi7, Dmi7/C, Cmi7, Cmi7(bs), F13, F13(bs), Bb6/a, Cmi7/F, Bb6/a, Cmi7/F, Bb6/a, Cmi7/F, Bb6/a, and Eb6. The piece concludes with a final chord of Eb6.

BASS

# THE PINK PANTHER

HENRY MANCINI

MODERATELY MYSTERIOUS  $\text{♩} = 110$

ARR.: CHRISTOPH BURKO

Chord markings: E-, C7, E-, E-, C7, E-, m2, F7, E-, C7, E- BREAK, E-, G-6, Eb7, G-6, Eb7, G-6, Eb7, D7, G-6, E- SOLO, C7, E-

Staff numbers: 6, 12, 18, 24, 29, 34, 39, 44

2  
BASS F7

THE PINK PANTHER  
E-

C7

49

E- C7 B7 E- B7

54

E- E-

59

C7 E- F7

65

E- C7 E- BREAK

71

E- C7 E- E-MAG7

77

E-  
E-MAG7

Ab Bb7 Gmi7 C7 Fmi7 <sup>BASS</sup> Abmi6 Eb/Bb C9sus C7(b9) F7 Bb7sus Bb7(b9)

Eb 53 Ab Gmi7 Fmi7 E9 Eb9/9

*poco rit.*

# the preacher

Words and Music by HORACE SILVER  
Arranged by JERRY NOWAK

MODERATELY SLOW - RUBATO

2 1-2 F7 Bb B0

*mf* *poco rit.*

F/c a tempo Ab7 G7 Gb7 F7 Dmi7 Db+9 *poco rit.*

C9 a tempo F7 Bb7 Bb0 Bb7 A7 *poco rit.* a tempo

Gmi7 G#0 Ami7 D7 SLOWER Gmi7 Gmi7/c *rit.* a tempo

*cresc.* *rit.* *rit.*

**B** MODERATE SWING

SOLO *mp*

F6 E7 F6 F7 Bb7 B0 F Bb/c

F6 E7 F6 G7 Db+9 C9 Bb/c

F6 E7 F6 F7 Bb7 A7 *cresc.*

34 *Gmi7* *G#0* *Ami7* *Dmi7* *G7* *Gmi7/C* *F* 37

38 *F6* *F7* *Bb7* *B0* *F6* *Bb/C*

42 *F6* *G9* *C9*

46 *F6* *F7* *Bb9* *A9*

50 *Gmi7* *G#0* *Ami7* *Dmi7* *G9* *Gmi7/C* *F* *Bb/C*

54 *F6* *F7* *Bb7* *B07* *F6* *Bb/C*

58 *F6* *G9* *mf*

62 *F6* *E7* *F6* *F7* *Bb7* *A7*

66 *Gmi7* *G#0* *Ami7* *Dmi7* *G7* *Gmi7/C*

70 *D9* *Gmi7* *G#0* *Ami7* *Dmi7* *cresc.*

72 *G7* *Gmi7/C* *F* *D9* *Gmi7* *G#0* *Ami7* *D7*

76 *G7* *Bb/C* *F* *Bb9* *F7*