

BARITONE-SAX. (Eb)

GIMME SOME LOVIN'

MUSIC BY DAVIS, WINWOOD, WINWOOD

ARRANGED BY JERRY NOWAK

BRIGHT ROCK $\text{♩} = 145$ 5

[1-4] 5 6 7 8

9 10 11 12

13 17 [18-24]

25 26 27 28

29 30 31 32

33 34 [35-36]

37 38 39 40

41 42 43 44

45 [45-46] 47 48

2
BARITONE-SAX. (Eb)

GIMME SOME LOVIN'

49

57

61

69

ALTO-SAX. 1

HAPPY BIRTHDAY TO YOU

LYRICS BY PATTY SMITH HILL

MUSIC BY MILOREO J. HILL

ARRANGEMENT BY CHRISTOPH BURKO

WALTZ ♩=90

BARITONE-SAX. (IN Eb)

IT DON'T MEAN A THING

MODERATE SWING ♩=144

DUKE ELLINGTON, IRVING MILLS

ARRANGED BY JERRY NOWAK

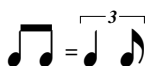

5

13

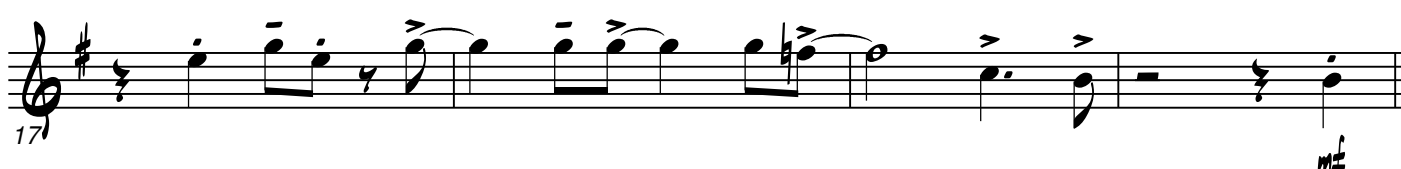

21

37

41

2
BARITONE-SAX. (IN Eb)

IT DON'T MEAN A THING

45

TO CODA

53

61

(D.S. AL CODA)

CODA

73

pp

77

JAMMIN'

BARITONSAXOPHON

MUSIK & ARRANGEMENT : FRANZ HANDLER

1. *mf*

6 **1** **2**

11 **A** *mf*

17

23 **B** *f*

34 **C** *mf*

45

51

57 **1** **2** **3** *sfz*

BARITONE-SAX.

THE JUNGLE BOOK MEDLEY

I WANNA BE LIKE YOU/THE BARE NECESSITIES

MUSIC BY ROBERT & RICHARD SHERMAN, TERRY GILKYSON

ARRANGEMENT BY CHRISTOPH BURKO

SWING, JUNGLE STYLE ♩=180

A "I WANNA BE LIKE YOU"

B

2
BARITONE-SAX.

THE JUNGLE BOOK MEDLEY

C SOLO
C6

A7

D-7

G9

C6

G7

37

C6

A7

D-7

G9

45

D "THE BARE NECESSITIES"

53

59

77

81

F SOLO
D6

D7

G6

G7

D6

B7

E7

A7

85

D6

D7

G6

G7

D6

B7

E7

A7

D6

93

BARITONE-SAX.

G

101

105

109

H

113

117

121

2

BARITONE-SAX. (IN Eb)

THE MUPPET SHOW THEME

MUSIC BY JIM HENSON & SAM POTTLE

ARRANGEMENT BY JERRY NOWAK

BRIGHT FOUR OR MODERATE TWO ♩=180

BARITON-SAX

THE PINK PANTHER

HENRY MANCINI

MODERATELY MYSTERIOSO ♩=110

ARR.: CHRISTOPH BURKO

me

13

18

BREAK

23

28

32

36

SOLO

41

49

C#- A7 C#-

D7 C#-ff A7 C#- A7G#7 C#- G#7

2
BARITON-SAX

THE PINK PANTHER

BARITONE-SAX.

THE PREACHER

WORDS & MUSIC BY HORACE SILVER

ARRANGED BY JERRY NOWAK

MODERATELY SLOW, IN A RUBATO STYLE ♩ = 84

TPT.

MODERATE SWING TEMPO (♩ = 120)

SLOWER

Triplet notation: A triplet of eighth notes G4, A4, B4 with a bracket above and the number 3 below.

2
BARITONE-SAX.

THE PREACHER

42 *4* *m₂* *m₂*

52 **SOLI** *f*

56

60

64 *CRES.*

68 *f* *p*

72 *f*

76 **DIRECTED** *f_p* *f_p*