

TENOR-SAX. 2 (C)

GIMME SOME LOVIN'

MUSIC BY DAVIS, WINWOOD, WINWOOD

ARRANGED BY JERRY NOWAK

BRIGHT ROCK ♩ = 145

5

[1-4] 5 8 7 8

9 10 11 12

13 14 15 16 [17-24] 8

25 26 27 28

29 30 31 32

33 34 [35-36] 2

37 38 39 40

41 42 43 44

[45-46] 47 48

2
TENOR-SAX. 2 (C)

GIMME SOME LOVIN'

49 SOLI

49 50 51 52

53 54 55 56

57

57 58 59 60

61 SOLI

61 62 63 64

65 66 [67-68]

69 3 TIMES

69 73 74 75 76

77 78 79

TENOR-SAX. 2 (IN C)

HAPPY BIRTHDAY TO YOU

LYRICS BY PATTY SMITH HILL

MUSIC BY MILDRED J. HILL

ARRANGEMENT BY CHRISTOPH BURKO

WALTZ $\text{♩} = 90$

TENOR-SAX. 2 (IN C)

IT DON'T MEAN A THING

DUKE ELLINGTON, IRVING MILLS

MODERATE SWING ♩=144

5

21

37

2
TENOR-SAX. 2 (IN C)

IT DON'T MEAN A THING

45

TENOR-SAX. 2 (IN C)

JAMMIN'

FRANZ HANDELER

♩=200

11 *mf*

16

21

26 *f* *mf* **6** 2.X TACET **6**

42

47

52

57 1. **6** 2. **6** 3. *mf*

TENOR-SAX. 2 (IN C)

THE JUNGLE BOOK MELODY

I WANNA BE LIKE YOU/THE BARE NECESSITIES

MUSIC BY ROBERT & RICHARD SHEEMAN, TERRY GILKYSON

ARRANGEMENT BY CHRISTOPH BURKO

SWING, JUNGLE STYLE ♩=180

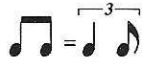

UNISONO

A

"I WANNA BE LIKE YOU"

B

2
TENOR-SAX. 2 (IN C)

THE JUNGLE BOOK MEDLEY

C SOLO
Eb6 C7 F-7 Bb9 Eb6 Bb7

Eb6 C7 F-7 Bb9

D "THE BARE NECESSITIES"

E

F SOLO
F6 F7 Bb6 Bb7 F6 D7 G7 C7

F6 F7 Bb6 Bb7 F6 D7 G7 C7 F6

THE JUNGLE BOOK MEDLEY

TENOR-SAX. 2 (IN C)

G

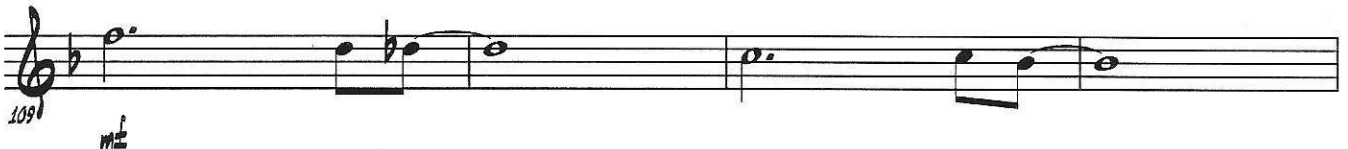

H

I

TENOR-SAX. 2 (IN C)

THE MUPPET SHOW THEME

MUSIC BY JIM HENSON & SAM POTTLE

ARRANGEMENT BY JERRY NOWAK

BRIGHT FOUR OR MODERATE TWO ♩=180

5

18

21

25

29

35

41

45

TENOR-SAX.

THE PINK PANTHER

HENRY MANCINI

MODERATELY MYSTERIOUS ♩=110

ARR.: CHRISTOPH BUZKO

9

15

18

23

BREAK

28

32

36

41

SOLO E- C7 E-

F7 E- C7 E- C7 B7 E- B7

49

2
TENOR-SAX.

THE PINK PANTHER

59 *mf*

66

71 BREAK

76 *ff*

TENOR-SAX. 2 (IN C)

THE PREACHER

WORDS & MUSIC BY HORACE SILVER

ARRANGED BY JERRY NOWAK

MODERATELY SLOW, IN A RUBATO STYLE $\text{♩} = 84$

1 TPT. *mf* Poco Rit. A Tempo

6 Poco Rit. A Tempo

10 Poco Rit. A Tempo

MODERATE SWING TEMPO ($\text{♩} = 120$)

16 SLOWER *mf* Rit. *mf* 22

24

28 30

32 Cresc.

36 38 *mp*

2
TENOR-SAX. 2 (IN C)

THE PREACHER

42 46 3
mp

53 SOLI 54

58 *mf*

62 *cresc.*

66 *f* *p*

70 *f*

74 *Directed* *fp* *fp*