

TENOR-SAX. 1 (C)

GIMME SOME LOVIN'

MUSIC BY DAVIS, WINWOOD, WINWOOD

ARRANGED BY JERRY NOWAK

BRIGHT ROCK ♩=146

5

[1-4] 5 6 7 8

9 10 11 12

13 17

13 14 15 16 [17-24] 8

25

25 26 27 28

29

29 30 31 32

33 34 [35-36] 2

37

37 38 39 40

41 42 43 44

45

[45-46] 47 48

2
TENOR-SAX. 1 (C)

GIMME SOME LOVIN'

49 SOLI

49 50 51 52

53 54 55 56

57 ME

57 58 59 60

61 SOLI

61 62 63 64

65 66 [67-68]

69 3 TIMES

[69-72] 73 ME-P 74 75 76

77 78 79

TENOR-SAX. 1 (IN C)

HAPPY BIRTHDAY TO YOU

LYRICS BY PATTY SMITH HILL

MUSIC BY MILORED J. HILL

ARRANGEMENT BY CHRISTOPH BURKO

WALTZ ♩=90

TENOR-SAX. 1 (IN C)

IT DON'T MEAN A THING

DUKE ELLINGTON, IRVING MILLS

MODERATE SWING ♩=144

5

15

21

29

37

41

2
TENOR-SAX. 1 (IN C)

IT DON'T MEAN A THING

45

55

61

(D.S. AL CODA)

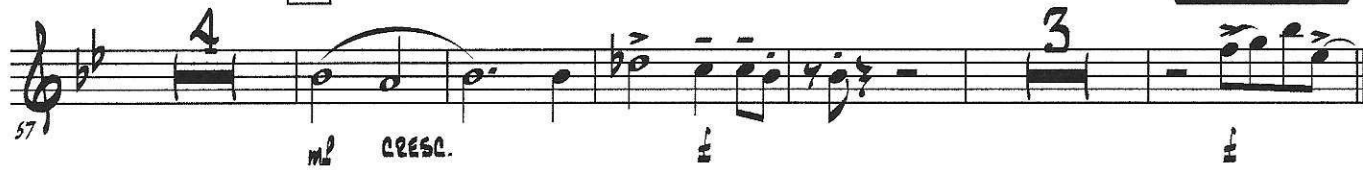

TENOR-SAX. 1 (IN C)

JAMMIN'

FRANZ HANLER

♩=200

ME

1. 2.

11 ME

16

21

26 2.X TACET Bb Eb7

Bb C9 F7

37 ME

43

48

53

58 1. 2. 3.

ME

TENOR-SAX. 1 (IN C)

THE JUNGLE BOOK MELODY

I WANNA BE LIKE YOU/THE BARE NECESSITIES

MUSIC BY ROBERT & RICHARD SHERMAN, TERRY GILKYSON

ARRANGEMENT BY CHRISTOPH BURKO

SWING, JUNGLE STYLE ♩=180

UNISONO

5

A "I WANNA BE LIKE YOU"

5

9

13

17

B

21

25

29

2
TENOR-SAX. 1 (IN C)

THE JUNGLE BOOK MEDLEY

33

SOLO
Eb6

C7 F-7 Bb9 Eb6 Bb7

37

Eb6 C7 F-7 Bb9

45

"THE BARE NECESSITIES"

53

mf

57

mf

67

77

81

SOLO

F6 F7 Bb6 Bb7 F6 D7 G7 C7

85

F6 F7 Bb6 Bb7 F6 D7 G7 C7 F6

93

THE JUNGLE BOOK MEDLEY

TENOR-SAX. 1 (IN C)

G

H

I

TENOR-SAX. 1 (IN C)

THE MUPPET SHOW THEME

JIM HENSON, SAM POTTLE

BRIGHT FOUR OR MODERATE TWO ♩=180

TENOR-SAX.

THE PINK PANTHER

HENRY MANCINI

MODERATELY MYSTERIOUS ♩=110

ARR.: CHRISTOPH BURKO

9

mf

15

18

23

BREAK

28

32

36

41

SOLO

F7 E- C7 E- C7 B7 E- B7

49

2
TENOR-SAX.

THE PINK PANTHER

59

me

66

71

BREAK

76

ff

TENOR-SAX. 1 (IN C)

THE PREACHER

WORDS & MUSIC BY HORACE SILVER

ARRANGED BY JERRY NOWAK

MODERATELY SLOW, IN A RUBATO STYLE ♩ = 84

TPT.

mezzo-forte (mf) dynamics are indicated. Performance markings include 'POCO RIT.' and 'A TEMPO'. A fermata is placed over the final note of measure 9.

MODERATE SWING TEMPO (♩ = 120)

SLOWER

THE PREACHER

2
TENOR-SAX. 1 (IN C)

42 4 46 3
mp

53 SOLO 54
f

58 *mf*

62 *cresc.*

66 *f* *p*

70 *f*

74 **DIRECTED**
ff *ff*