

2  
TRUMPET 2 (Bb)

GIMME SOME LOVIN'

45

49

57

61

69

# IT DON'T MEAN A THING

## (If It Ain't Got That Swing)

Words and Music by  
DUKE ELLINGTON and IRVING MILLS  
Arranged by JERRY NOWAK

TRUMPET 2

MODERATE SWING (♩ = 1 2 3 4)

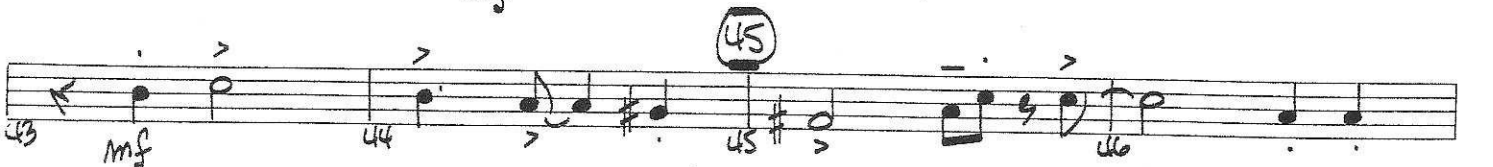
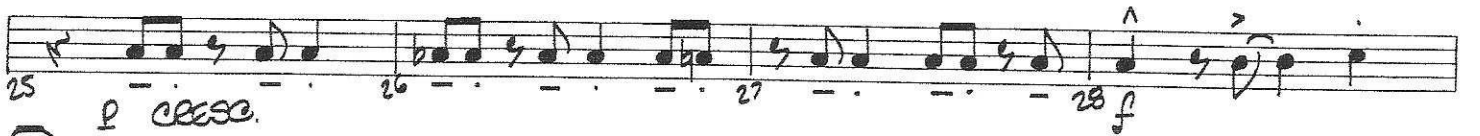

To CODA ⊕

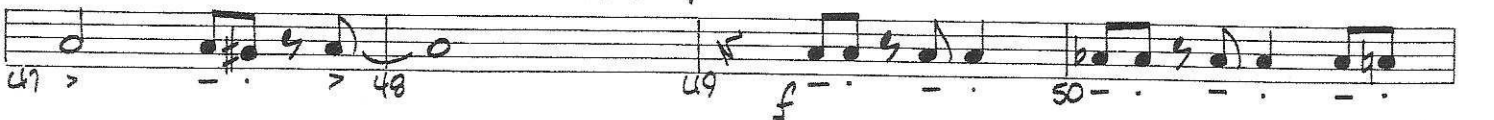

TRUMPET 2

51 *f* 52 *f* 53 *p* CRESC. 54

55 *f* 56 *f* 57-60

61 *mp* CRESC. 62 63 *f* 64 *f*

D9 AP9 Dmi7/G C6 D.S. AL CODA

65 66 67 68

69 *mp* CRESC. 70 71 *f*

72 73 *pp* 74 75 76

77 *f* 78 79 80 81 *f*

8va.

# SPINNING WHEEL

Words and Music by  
DAVID CLAYTON THOMAS  
Arranged by JERRY NOWAK

MODERATE FUNK

1 *mf* 2 *mf* 3 *mf* 4 *mf*

5 6 7 8

SOLO

# JAMMIN'

2. TROMPETE

MUSIK & ARRANGEMENT : FRANZ HANDLER

6 1. 2 2. 2 A *mf*

14

20

26 **S** *f* 3 4 2 *f*

39 1 C *mf*

45

51

57 1. **S** 2. **S** 3. *sfz*

TRUMPET 2

# THE JUNGLE BOOK MEDLEY

I WANNA BE LIKE YOU / THE BARE NECESSITIES

MUSIC BY ROBERT & RICHARD SHERMAN, TERRY GILKYSON

ARRANGEMENT BY CHRISTOPH BURKO

SWING, JUNGLE STYLE ♩=180

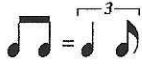

**A** "I WANNA BE LIKE YOU"

**B**

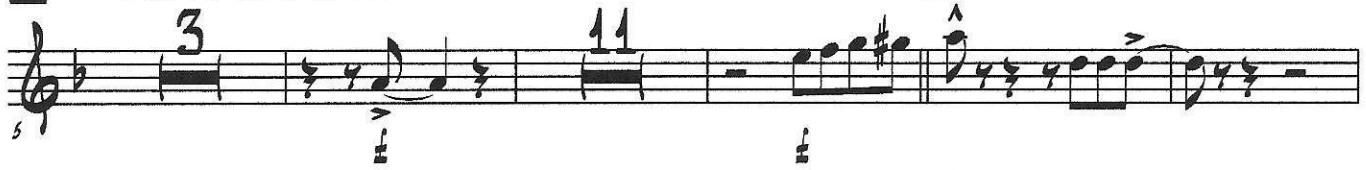

**C** SOLO  
F6

D7

G-7

C9

F6

C7

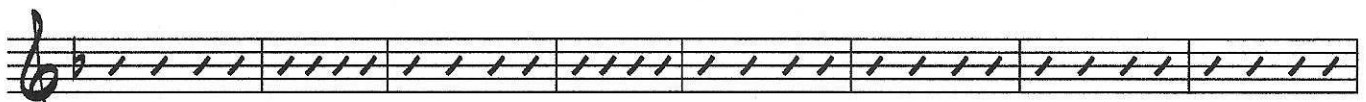

57

F6

D7

G-7

C9

**D** "THE BARE NECESSITIES"

**E**

UNISONO

2  
TRUMPET 2

THE JUNGLE BOOK MEDLEY

(MUTE) (OPEN)

77) *mf* *f*

(F) SOLO

G<sup>6</sup> G<sup>7</sup> C<sup>6</sup> C<sup>7</sup> G<sup>6</sup> E<sup>7</sup> A<sup>7</sup> D<sup>7</sup>

85) G<sup>6</sup> G<sup>7</sup> C<sup>6</sup> C<sup>7</sup> G<sup>6</sup> E<sup>7</sup> A<sup>7</sup> D<sup>7</sup> G<sup>6</sup> UNISONO

95) *f*

(G)

101)

108)

(H)

113) *v* *v* *v* *v*

(I)

UNISONO

119)

# the muppet show theme

2nd Bb TRUMPET

By JIM HENSON  
and SAM POTTLE  
Arranged by JERRY NOWAK

BRIGHT FOUR OR MODERATE TWO

TROMPETE 2

# THE PINK PANTHER

HENRY MANCINI

MODERATELY MYSTERIOSO ♩=110

ARR.: CHRISTOPH BURKO

10 12 BREAK 2 2

27

32

38

SOLO F#

D7 F#- G7 F#

44

D7 F#- D7 C#7 F#- C#7

52

59

4 6 BREAK 2

77

2nd. B♭ TRUMPET

2nd. B♭ TRUMPET

# the preacher

Words and Music by HORACE SILVER  
Arranged by JERRY NOWAK

**MODERATELY SLOW -**  
*RUBATO*

4 *poco rit.* 5 *a tempo* 6 7 8 *poco rit.* 9 *a tempo* 10 11 12 *poco rit.* 13 *a tempo* 14 *cresc.* 15 *rit.* 16 **SLOWER** 17 *rit.* 18 **MODERATE SWING** 19 20 21 22 23 24 25 26 27 28 29

2nd. B♭ TRUMPET

30

30 31 32 33

cresc.

34 35 36 37 38 39 40 41

OPT. SOLO

mp

G6 G7 C7 C#7 G6 C

42 43 44 45

G6 A7 D7

46

46 47 48 49

G6 G7 C7 B7

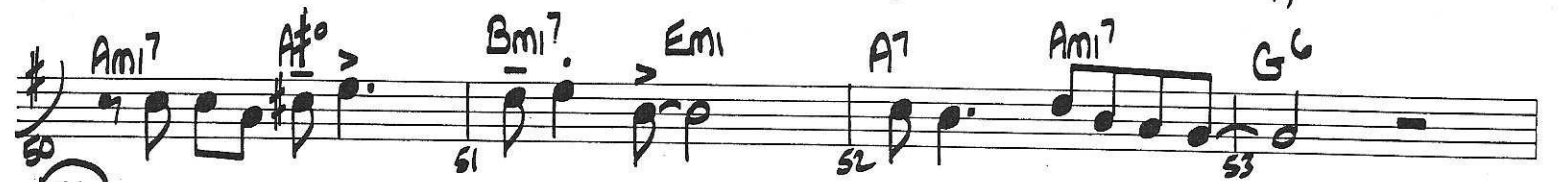

50 51 52 53

Am7 A#7 Bmi7 Em1 A7 Am7 G6

mp

54

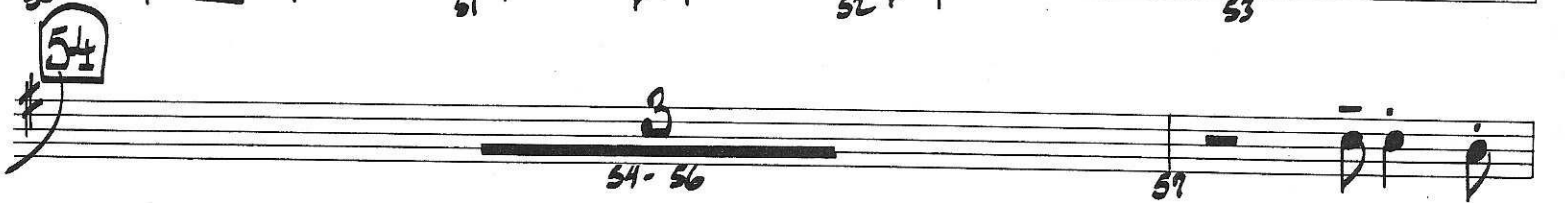

54-56

57 58 59 60 61 62 63 64 65 66 67 68 69 70 71 72 73 74 75 76 77 78 79 80 81 82 83 84 85 86 87 88 89 90 91 92 93 94 95 96 97 98 99 100

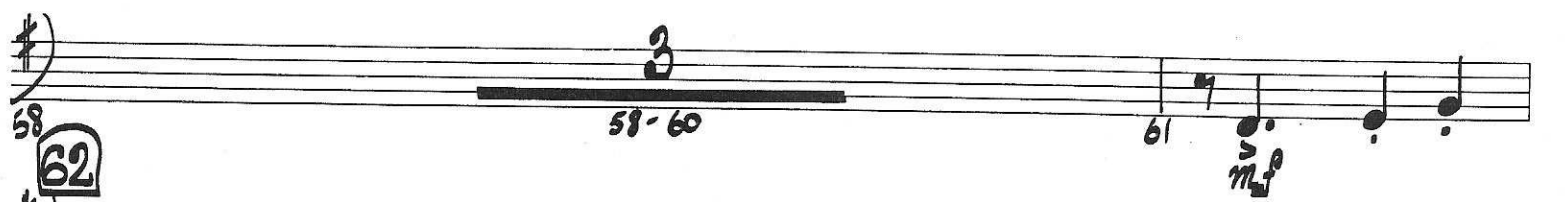

58-60

61 62 63 64 65 66 67 68 69 70 71 72 73 74 75 76 77 78 79 80 81 82 83 84 85 86 87 88 89 90 91 92 93 94 95 96 97 98 99 100

62

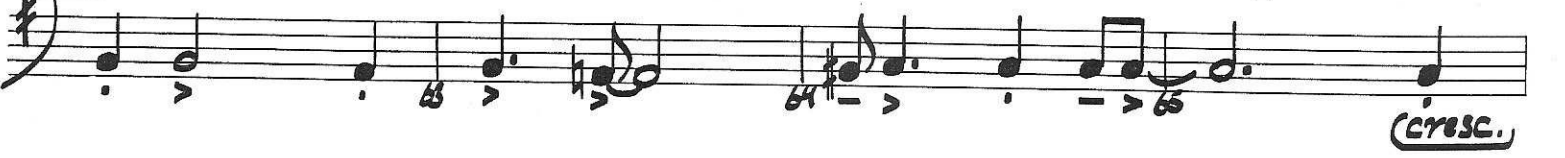

62 63 64 65

cresc.

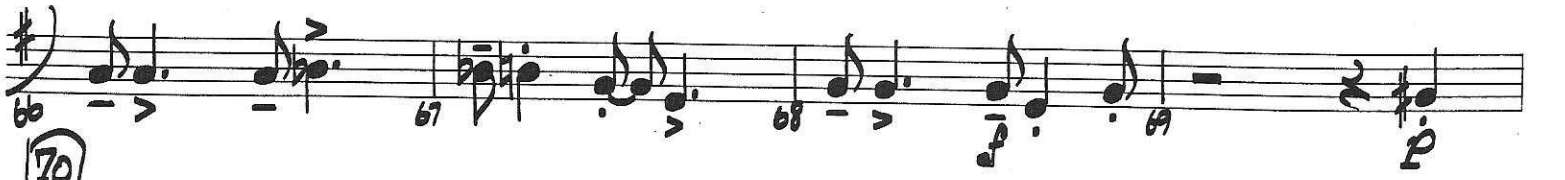

66 67 68 69

p

70

70 71 72 73

74 75 76 77