

TRUMPET 3

THE BEST OF DISCOVERY JAZZ

15 Selections For Developing Jazz Ensembles

Contents

Title	Arranger	Page
Mood Indigo	Nowak	3
April In Paris	Sweeney	4
Blues Machine	Sweeney	6
Georgia On My Mind	Sweeney	8
Harlem Nocturne	Blair	10
I Heard It Through The Grapevine	Blair	12
It Don't Mean A Thing (If It Ain't Got That Swing)	Sweeney	14
Mission: Impossible Theme	Sweeney	16
Moten Swing	Sweeney	18
On Broadway	Nowak	20
Rock Around The Clock	Sweeney	22
A String Of Pearls	Berry	24
T.W.A. (Trumpets With Attitude)	Sweeney	26
Tangerine	Blair	28
Tequila	Sweeney	30

For all works contained herein:
Unauthorized copying, arranging, adapting, recording, or public performance is an infringement of copyright.
Infringers are liable under the law.

Visit Hal Leonard Online at
www.halleonard.com

April In Paris

TRUMPET 3

Words by E.Y. HARBURG
Music by VERNON DUKE
Arranged by MICHAEL SWEENEY

UNISON PATTERNS

(A) RELAXED SWING (♩ = ♪♪)

(B)

RELAXED SWING (♩ = ♪♪)

OPT. REPEAT (5)

8

(13)

(21)

4

SOLI

TRUMPET 3

29

Blues Machine

TRUMPET 3

UNISON PATTERNS

By MICHAEL SWEENEY (ASCAP)

(A) MEDIUM SWING (♩ = ♪♪)

(B) - BLUES SCALE

MEDIUM SWING (♩ = ♪♪) 5

TO CODA $\frac{4}{4}$ / 1.

(2)

Solo - AS WRITTEN OR AD LIB

Trumpet 3

7

33 G^7

34 35 36

C^7 G^7

37 38 39 40

D^9 C^9 G^7 D^7 END SOLO

41 42 43 44

OPTIONAL REPEAT

45

46 47 48

mf

49 50 51 52

ff mf

53 54 55 56

mf

57

57 58 59 60

p

61 62 63 64

cresc. f

65 66 67 68

65 66 67 68

mf

D.S. AL CODA

69 70 71 72

69 70 71 72

ff

2

73-74 75 76

ff

GEORGIA ON MY MIND

RUMPET 3

Words by **STUART GORRELL**
Music by **HOAGY CARMICHAEL**
Arranged by **MICHAEL SWEENEY**

UNISON PATTERN

BLUESY (♩ = $\overset{\sim}{\underset{\sim}{\text{J}}}\overset{\sim}{\underset{\sim}{\text{J}}}$)

BALLAD (EVEN 8THS)

4 **BLUESY SWING** (♩ = $\overset{\sim}{\underset{\sim}{\text{J}}}\overset{\sim}{\underset{\sim}{\text{J}}}$)

SOLO OR SOLI

(END SOLO)

12

20

4

28

TRUMPET 3

36

44 SOLO OR SOLI
F MA7

52 4

60

Harlem Nocturne

TRUMPET 3

Music by EARLE HAGEN

Arranged by PETER BLAIR

UNISON PATTERN
LIGHT LATIN GROOVE

LIGHT LATIN GROOVE

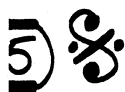

8

S. 12

13

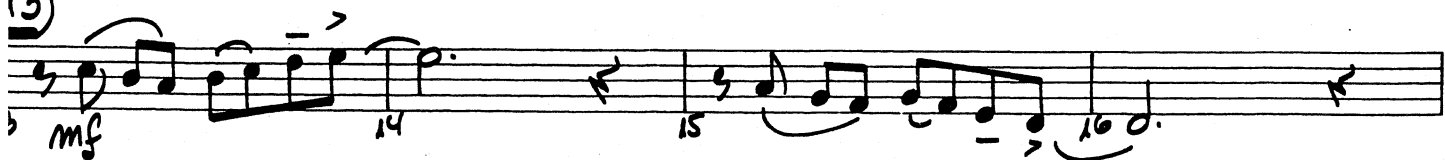

TO CODA

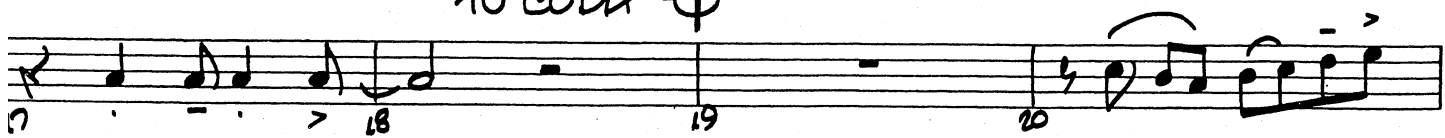

23

SWING (♩ = ♩³♩)

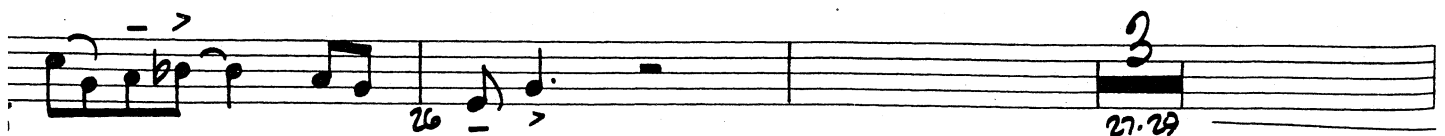

Copyright © 1940, 1946, 1951 Shapiro, Bernstein & Co., Inc., New York
Copyright Renewed

This arrangement Copyright © 1997 Shapiro, Bernstein & Co., Inc., New York
International Copyright Secured All Rights Reserved

TRUMPET 3

(31)

LATIN (EVEN EIGHTHS)

(41) TRUMPET SOLO - 2ND TIME

Am⁶ Dm⁶

Am⁶ 1. 2. 47-48

PRM f (51) SWING (♩ = ♩³ ♩)

LATIN (EVEN EIGHTHS) D.S. AL CODA

♩ CODA

TRUMPET 3

27

10 CODA ⊕

33

41

49

⊕ CODA

It Don't Mean A Thing (If It Ain't Got That Swing)

TRUMPET 3

UNISON PATTERNS

Words and Music by
DUKE ELLINGTON and IRVING MILLS

Arranged by **MICHAEL SWEENEY**

(A) MEDIUM SWING (♩ = )

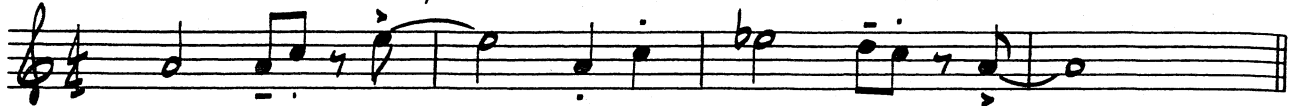

(B)

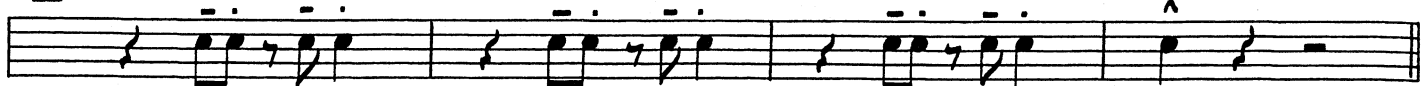

MEDIUM SWING (♩ = )

(9)

8

(17)

4

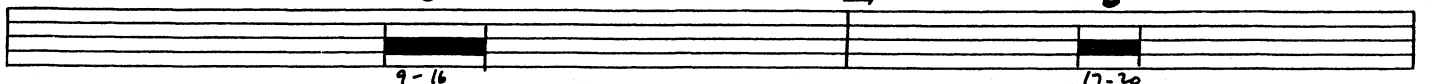

(25) 

mf

33

TO CODA

4

SOLO OR SOLI - 2ND TIME ONLY
A.M.I

(SOLO OR SOLI) PLAY 1ST TIME ONLY

53

61

3

D.S. AL CODA

CODA

70

mf - mp

From the Paramount Motion Picture MISSION: IMPOSSIBLE

Mission: Impossible Theme

TRUMPET 3

By LALO SCHIFRIN

Arranged by MICHAEL SWEENEY

UNISON PATTERNS

A DRIVING!

B

DRIVING!

5 $\frac{3}{4}$

15

To CODA \oplus

26 SOLO FOR PIANO AND/OR TRUMPET
Tpt. 1

39 PLAY

D.S. AL CODA

\oplus CODA

This page was intentionally left blank.

Moten Swing

TRUMPET 3

By **BUSTER MOTEN**
and **BENNIE MOTEN**

Arranged by **MICHAEL SWEENEY**

UNISON PATTERNS

(A) MEDIUM SWING ($\text{♩} = \text{♩}^3 \text{♩}$)

(B)

MEDIUM SWING ($\text{♩} = \text{♩}^3 \text{♩}$)

2

(3)

(13)

(21)

6

HAND OVER BELL WA WA WA

TRUMPET 3

(29) OPEN

(37) SOLO OR SOLI
Bb6

(45)

(53)

1.

2.

(63)

On Broadway

TRUMPET 3

Words and Music by BARRY MANN, CYNTHIA WEIL, MIKE STOLLER and JERRY LEIBER

Arranged by JERRY NOWAK

UNISON PATTERNS
MODERATE ROCK

Rock Around The Clock

TRUMPET 3

Words and Music by
MAX C. FREEDMAN and JIMMY DeKNIGHT
Arranged by MICHAEL SWEENEY

UNISON PATTERNS

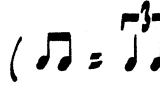
(A) ()

MODERATE
ROCK + ROLL

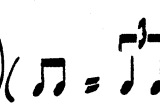
(C) ()

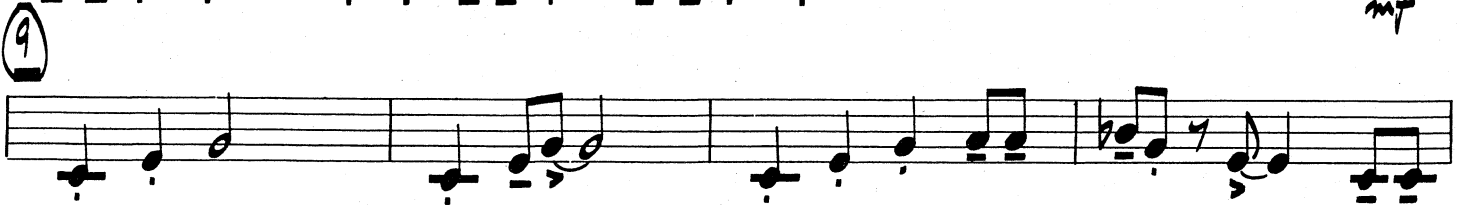

TO CODA 

mf

SOLO OR SOLI

f *F7*

f *C7*

G *C7* **D.S. AL CODA**

CODA **46**

f *SIM.*

41

2

SOLI

49

57

1.

2.

T.W.A.

(Trumpets With Attitude)

TRUMPET 3

By MICHAEL SWEENEY

UNISON PATTERNS

(A) MODERATE ROCK

MODERATE ROCK

TRUMPET 3

25

TO CODA

33

OPTIONAL CLAP

41

PLAY

47

D.S. AL CODA

CODA

Tangerine

TRUMPET 3

Words by JOHNNY MERCER
Music by VICTOR SCHERTZINGER
Arranged by PETER BLAIR

UNISON PATTERN
MEDIUM LATIN

MEDIUM LATIN

5

9 *mf* 10 11 12

TRUMPET 1 / ALTO SAX SOLO *mf*

13 14 15 16

17 18 19 20 *mf*

PLAY

21 22 23 24

2 25-26 27 28 *mf*

29

29 30 31 32

33 34 35

37

37 38

TO CODA

39-41 42-43 44

45

46-52

53 54 55 56

57) *mf* OPT. OPEN *TOP L SOLO*

57 58 59

60 61 62

1. 2.

LAST TIME PLAY D.S. AL CODA

63 64 65 66

CODA

67-70 71 72

Tequila

TRUMPET 3

UNISON PATTERNS

By **CHUCK RIO**
Arranged by **MICHAEL SWEENEY**

(A) LATIN ROCK

(B) (C MIXOLYDIAN)

LATIN ROCK

(9) ~~(8)~~

(17)

(25)

33

TO CODA

41 SOLO OR OPT. SOLI (C MIXOLYDIAN)

END SOLO

49

4

50

D.S. AL CODA

CODA

6