

# **THE BEST OF DISCOVERY JAZZ**

## **15 Selections For Developing Jazz Ensembles**

### **Contents**

<b>Title</b>	<b>Arranger</b>	<b>Page</b>
Mood Indigo	Nowak	3
April In Paris	Sweeney	4
Blues Machine	Sweeney	6
Georgia On My Mind	Sweeney	8
Harlem Nocturne	Blair	10
I Heard It Through The Grapevine	Blair	12
It Don't Mean A Thing (If It Ain't Got That Swing)	Sweeney	14
Mission: Impossible Theme	Sweeney	16
Moten Swing	Sweeney	18
On Broadway	Nowak	20
Rock Around The Clock	Sweeney	22
A String Of Pearls	Berry	24
T.W.A. (Trumpets With Attitude)	Sweeney	26
Tangerine	Blair	28
Tequila	Sweeney	30

For all works contained herein:  
Unauthorized copying, arranging, adapting, recording, or public performance is an infringement of copyright.  
Infringers are liable under the law.

Visit Hal Leonard Online at  
[www.halleonard.com](http://www.halleonard.com)

# MOOD INDIGO

Words and Music by DUKE ELLINGTON,  
IRVING MILLS and ALBANY BIGARD  
Arranged by JERRY NOWAK

## UMPET 2

UNISON PATTERN  
MODERATELY SLOW (♩ =  $\overset{\sim}{\underset{\sim}{\text{J}}}$ )

MODERATELY SLOW (♩ =  $\overset{\sim}{\underset{\sim}{\text{J}}}$ ) 4 SMALL ENS. SOLI

Copyright © 1931 (Renewed 1958) and Assigned to Famous Music Corporation,  
EMI Mills Music Inc. and Indigo Mood Music c/o The Songwriters Guild Of America in the U.S.A.  
This arrangement Copyright © 1998 by Famous Music Corporation,  
EMI Mills Music Inc. and Indigo Mood Music c/o The Songwriters Guild Of America  
Rights for the world outside the U.S.A. Controlled by EMI Mills Music Inc. (Publishing) and Warner Bros. Publications Inc. (Print)  
International Copyright Secured All Rights Reserved

# April In Paris

TRUMPET 2

Words by E.Y. HARBURG  
Music by VERNON DUKE  
Arranged by MICHAEL SWEENEY

### UNISON PATTERNS

(A) RELAXED SWING (♩ = ♪♪)

(6)

RELAXED SWING (♩ = ♪♪)

OPT. REPEAT (5)

8

(13)

(21)

4

SOLI

TRUMPET 2

(29)

30 31 32

33 34 35 36

(37) *f* SOLO OR SOLI (AS WRITTEN OR AD LIB.)  
C#6 C6 C#6 C6

*mf* CMA? Gmi? C? END SOLO

41 42 43 44

(45) 2

45-46 47 *mp* 48

49 50 51 52

(53) TBN. 2

*mf* *f* *f* *f* *f* *f* *f* *f*

PLAY

53 54 55 56

57 58 59 60

(61)

*mp* *mf* *f* *ff*

61 62 63 64

65 66 67 68

69 70 71 72-73 74

RIT.

2

# Blues Machine

TRUMPET 2

UNISON PATTERNS

By MICHAEL SWEENEY (ASCAP)

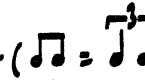
(A) MEDIUM SWING (♩ = )

(B) - BLUES SCALE

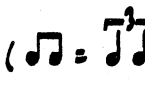
MEDIUM SWING (♩ = ) 5

SOLO - AS WRITTEN OR AD LIB

Trumpet 2

(33) G<sup>7</sup>

34 35 36 37 38 39 40 41 42 43 44

END SOLO  
OPTIONAL REPEAT

(45)

46 mf 47 48 49 50 51 mf 52 53 54 (h)

(57)

57 58 59 60 61 CRES. 62 63 f 64 65 66 67 68 mf

D.S. AL CODA

⊕ CODA

69 70 71 72 ff 73-74 75 76 ff

2

# GEORGIA ON MY MIND

RUMPET 2

Words by **STUART GORRELL**  
Music by **HOAGY CARMICHAEL**  
Arranged by **MICHAEL SWEENEY**

## UNISON PATTERN

**BLUESY** (♩ =  $\overline{\overline{\overline{\text{♩}}}}$ )

## BALLAD (EVEN 8THS)

**4 BLUESY SWING**  
(♩ =  $\overline{\overline{\overline{\text{♩}}}}$ )  
SOLO OR SOLI

12

20

4

28

TRUMPET 2

30 *mf* 31 32 *f* 33

36

34 35 36 *mp* 37 38

39 40 41 42 43

44 *mf* 45 46 47

**44** SOLO OR SOLI  
F MA7 A7 G/B D MI7 G/B Bb MI 6

48 49 50 51

Am I7 D9 G MI7 G MI7/C F MA7 Eb9 F MA7 A7 (b9) (END SOLO)

52

52 56 *mf* 57 58 59

4

60

60 *f* 61 62 63

64 65 66 67

68 69 *fp* 70 *mf* 71 72 *f*

# Harlem Nocturne

TRUMPET 2

Music by EARLE HAGEN  
Arranged by PETER BLAIR

UNISON PATTERN  
LIGHT LATIN GROOVE

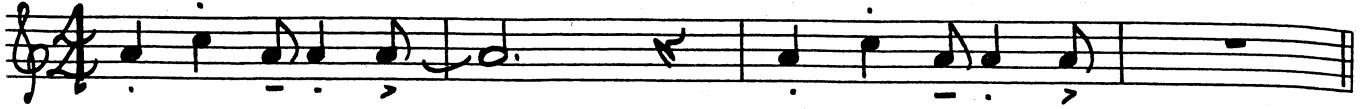

LIGHT LATIN GROOVE

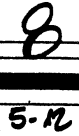
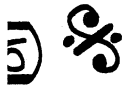

TO CODA

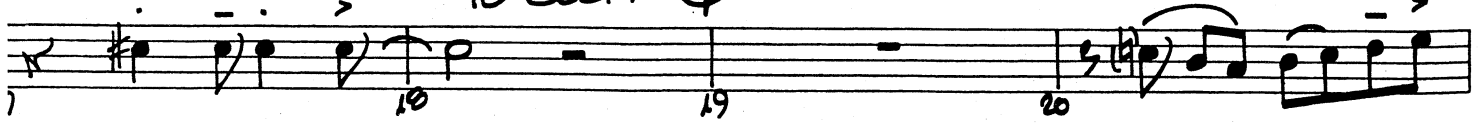

(23) SWING (musical notation for a swing eighth note triplet)

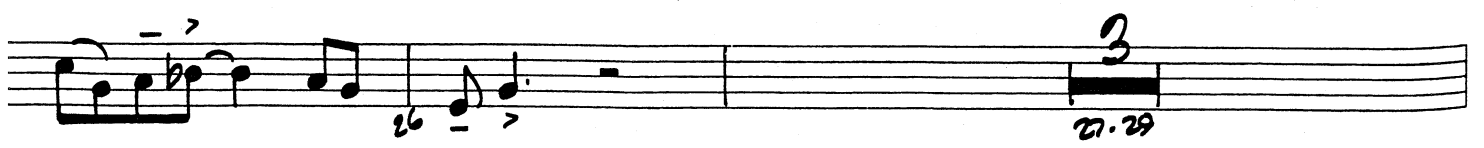

TRUMPET 2

31

31 32 34 35-37

LATIN (EVEN EIGHTHS)

39 40

1.1) TRP & SOLO - 2ND TIME

Ami6 Dmi6

41 42 43 44 45-48

2. PLAY SWING (♩ = ♩<sup>3</sup>♩)

51

51 52 54 55-57

LATIN (EVEN EIGHTHS)

D.S. AL CODA

59 60

♩ CODA

61 62 63 64

# I Heard It Through The Grapevine

TRUMPET 2

Words and Music by  
NORMAN J. WHITFIELD and BARRETT STRONG

Arranged by PETER BLAIR

UNISON PATTERN  
MOTOWN ROCK

MOTOWN ROCK

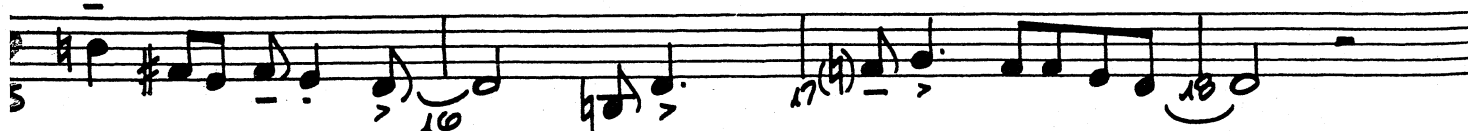
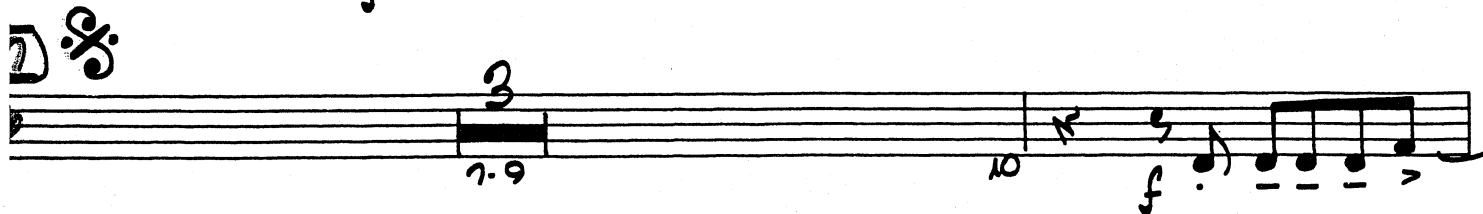
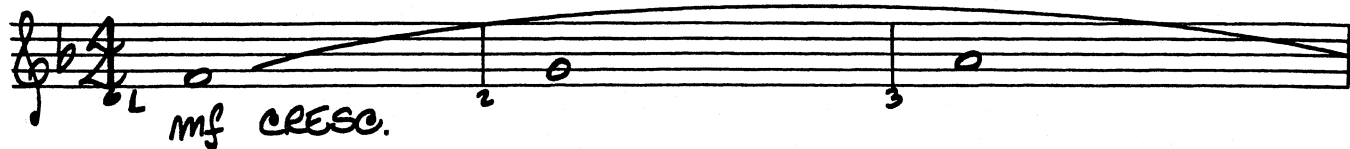

TRUMPET 2

(27)

TO CODA ⊕

*mf*

*mf*

D.S. AL CODA

50-56

⊕ CODA

# It Don't Mean A Thing (If It Ain't Got That Swing)

TRUMPET 2

UNISON PATTERNS

Words and Music by  
DUKE ELLINGTON and IRVING MILLS

Arranged by MICHAEL SWEENEY

(A) MEDIUM SWING (♩ = )

(B)

MEDIUM SWING (♩ = )

(9)

8

(17)

4

(25) 

33

TO CODA

45 SOLO OR SOLI - 2ND TIME ONLY  
Am.

PLAY 1ST TIME ONLY -  
(SOLO OR SOLI)

53

61

3

D.S. AL CODA

CODA

70

# Mission: Impossible Theme

UMPET 2

By LALO SCHIFRIN

Arranged by MICHAEL SWEENEY

## UNISON PATTERNS

**A** DRIVING! **B**

DRIVING! 2 **5** 4

**15**

**23** f

**26** SOLO FOR PIANO AND/OR TRUMPET  
Tpt. 1

**30** **31** **32** **33** **34**

**1.** **2.** **39** PLAY

**42** **43** **44** **45** **46** **47**

D.S. AL CODA **52** CODA

This page was intentionally left blank.

# Moten Swing

TRUMPET 2

By **BUSTER MOTEN**  
and **BENNIE MOTEN**

Arranged by **MICHAEL SWEENEY**

UNISON PATTERNS

(A) MEDIUM SWING (  $\text{♪} = \text{♪} \text{♪} \text{♪}$  )

MEDIUM SWING (  $\text{♪} = \text{♪} \text{♪} \text{♪}$  )

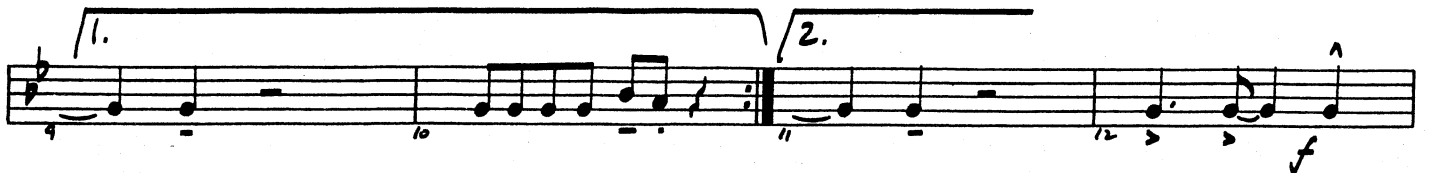

TRUMPET 2

29 OPEN

37 SOLO OR SOLI  
Bb6

45

53

2.

63

# On Broadway

TRUMPET 2

Words and Music by BARRY MANN, CYNTHIA WEIL, MIKE STOLLER and JERRY LEIBER

Arranged by JERRY NOWAK

UNISON PATTERNS  
MODERATE ROCK

MODERATE ROCK  
PLAY 2ND TIME ONLY

TRUMPET 2

30-33

34 *mf* >

35

37

38

39

40

42

43

44

45

47 >

48

49 >

51

52 >

53 >

54

55

56 >

57

59

60

61

62-65

66 *mf* >

67

69 *Solo*

70

71 *Dim.*

73

74 *f* >

75

# Rock Around The Clock

RUMPET 2

Words and Music by  
MAX C. FREEDMAN and JIMMY DeKNIGHT  
Arranged by MICHAEL SWEENEY

## UNISON PATTERNS

(A) (  )

(B)

MODERATE  
ROCK+ROLL (  )

(9)

TO CODA 

*mf*

*SOLO OR SOLI*

*f*

*C7*

*G* *C7* **D.S. AL CODA**

**CODA**

45

46

*f*

*SIM.*

45

# A String Of Pearls

TRUMPET 2

UNISON PATTERNS

Music by **JERRY GRAY**  
Arranged by **JOHN BERRY**

(A) SWING (♩ =  $\frac{3}{4}$  ♩)

(B)

SWING (♩ =  $\frac{3}{4}$  ♩)

(5)

(13)

(21)

(29)

37 38 39 40

41 42-43 44

SOLO  
f

45 46 47

48 49 50

51 52 53

54 55 56

57 58 59 60

61 62 63 64

1.

65 66 67

2.

68 69 70

# T.W.A.

(Trumpets With Attitude)

TRUMPET 2

By MICHAEL SWEENEY

UNISON PATTERNS

(A)

MODERATE ROCK

(B)

MODERATE ROCK

(9) (S)

(10)

TRUMPET 2

25

To CODA

33

OPTIONAL CLAP

41

PLAY

47

D.S. AL CODA

CODA

# Tangerine

TRUMPET 2

Words by JOHNNY MERCER  
Music by VICTOR SCHERTZINGER  
Arranged by PETER BLAIR

UNISON PATTERN  
MEDIUM LATIN

MEDIUM LATIN

5

13

21

29

⊕ CODA

# Tequila

## TRUMPET 2

### UNISON PATTERNS

By **CHUCK RIO**  
Arranged by **MICHAEL SWEENEY**

#### (A) LATIN ROCK

#### (B) (C MIXOLYDIAN)

### LATIN ROCK

8

#### (9) (S)

7

*mf*

#### (17)

#### (25)

33

TO CODA

41 SOLO OR OPT. SOLI (C MIXOLYDIAN)

END SOLO

49

4

58

D.S. AL CODA

CODA

6
