

TROMBONE 2

THE BEST OF DISCOVERY JAZZ

15 Selections For Developing Jazz Ensembles

Contents

Title	Arranger	Page
Mood Indigo	Nowak	3
April In Paris	Sweeney	4
Blues Machine	Sweeney	6
Georgia On My Mind	Sweeney	8
Harlem Nocturne	Blair	10
I Heard It Through The Grapevine	Blair	12
It Don't Mean A Thing (If It Ain't Got That Swing)	Sweeney	14
Mission: Impossible Theme	Sweeney	16
Moten Swing	Sweeney	18
On Broadway	Nowak	20
Rock Around The Clock	Sweeney	22
A String Of Pearls	Berry	24
T.W.A. (Trumpets With Attitude)	Sweeney	26
Tangerine	Blair	28
Tequila	Sweeney	30

For all works contained herein:
Unauthorized copying, arranging, adapting, recording, or public performance is an infringement of copyright.
Infringers are liable under the law.

Visit Hal Leonard Online at
www.halleonard.com

MOOD INDIGO

DRUMBONE 2

Words and Music by DUKE ELLINGTON,
IRVING MILLS and ALBANY BIGARD
Arranged by JERRY NOWAK

UNISON PATTERN

MODERATELY SLOW (♩ = $\overset{\sim}{\underset{\sim}{\text{J}}}$ $\overset{\sim}{\underset{\sim}{\text{J}}}$)

mf

MODERATELY SLOW (♩ = $\overset{\sim}{\underset{\sim}{\text{J}}}$ $\overset{\sim}{\underset{\sim}{\text{J}}}$)

mf *f* 4 8

12 *mf* 13 14 15

4 20 3 4
16 20 23 24 *mf*

28 *f* 29 30 *mf* 31

4 36 8
32 36

44 *mf* 45 46

47 48 49 50

51 52 *RIT.* 53 54

April In Paris

TROMBONE 2

UNISON PATTERNS

Words by E.Y. HARBURG

Music by VERNON DUKE

Arranged by MICHAEL SWEENEY

(A) RELAXED SWING (♩ = ♪♪)

(B)

RELAXED SWING (♩ = ♪♪)

OPT. REPEAT (S)

(13)

2

SOLO (OR SOLI)

(21)

TROMBONE 2

(29) 2

29-30 31 32

33 34 35 36

(37) *mf*

38 39 40

2

41-42 43 44

(45)

46 47 48

49 50 51 52

(53) *mf*

54 55 56

(57) *f*

57 58 59 60

(61) *mf*

62 63 64

(65) *f*

65 66 67 68

(70) *ff*

70 71 72 73 74

RIT.

Blues Machine

TROMBONE 2

By MICHAEL SWEENEY (ASCAP)

UNISON PATTERNS

(A) MEDIUM SWING (♩ = ♪♪)

(B) - BLUES SCALE

mf

MEDIUM SWING

4 (♩ = ♪♪)

(7) (8) PLAY 2ND TIME + ON D.S.

mf

PLAY BOTH TIMES

TO CODA

1.

2.

2.

(21)

f

GEORGIA ON MY MIND

ROMBONE 2

Words by **STUART GORRELL**
Music by **HOAGY CARMICHAEL**
Arranged by **MICHAEL SWEENEY**

UNISON PATTERN

BLUESY (♩ = $\overset{\sim}{\underset{\sim}{\text{J}}}$ $\overset{\sim}{\underset{\sim}{\text{J}}}$)

BALLAD (EVEN 8THS)

4 **BLUESY SWING**
(♩ = $\overset{\sim}{\underset{\sim}{\text{J}}}$ $\overset{\sim}{\underset{\sim}{\text{J}}}$)

3

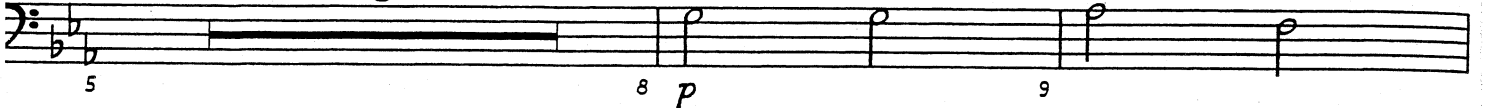

12

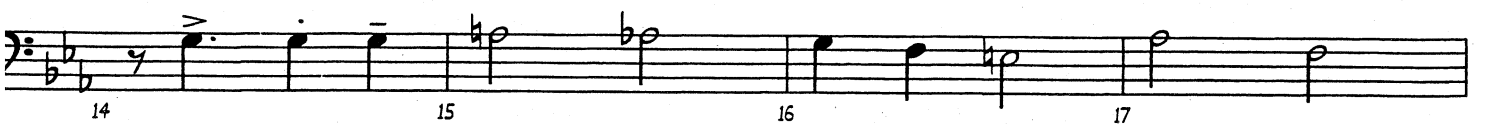
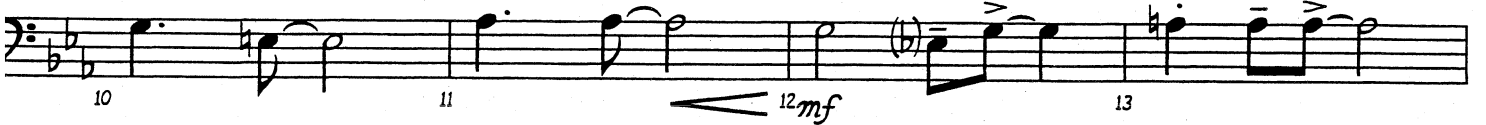

20

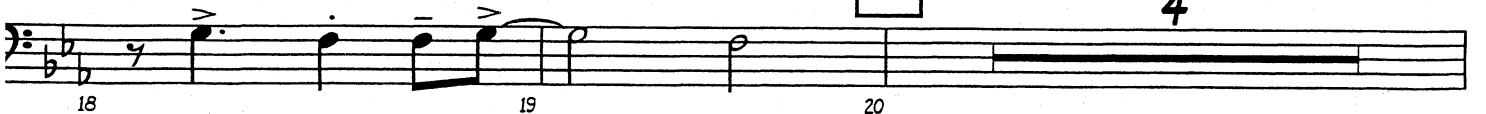

4

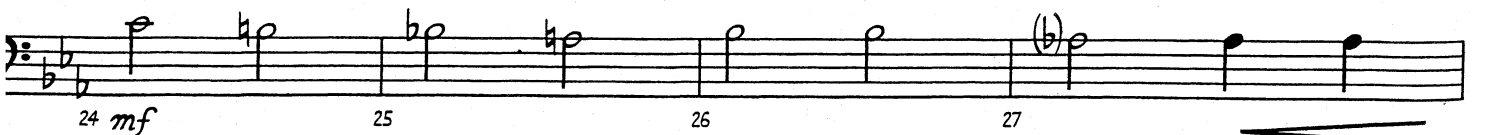

28

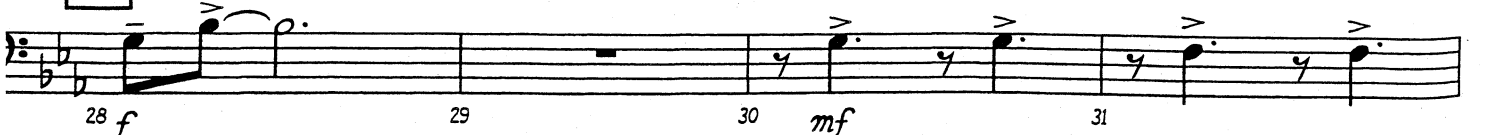

TROMBONE 2

36

44

52

4

60

Harlem Nocturne

TROMBONE 2

Music by EARLE HAGEN

Arranged by PETER BLATT

UNISON PATTERN

LIGHT LATIN GROOVE

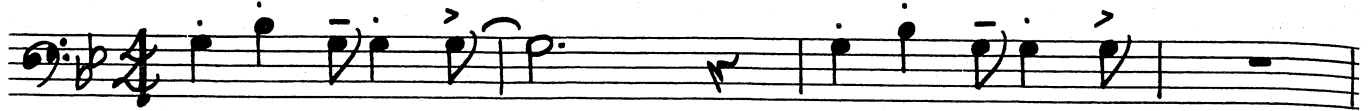

LIGHT LATIN GROOVE

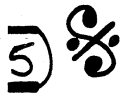
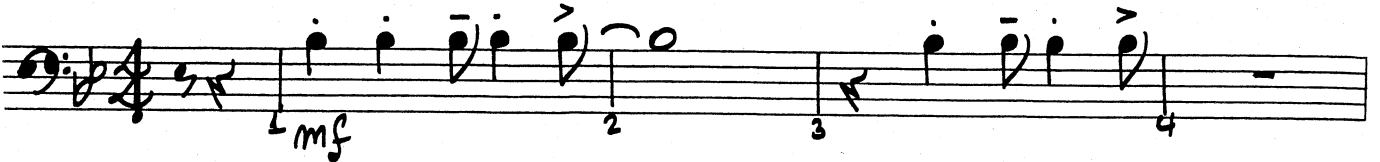

10 CODA

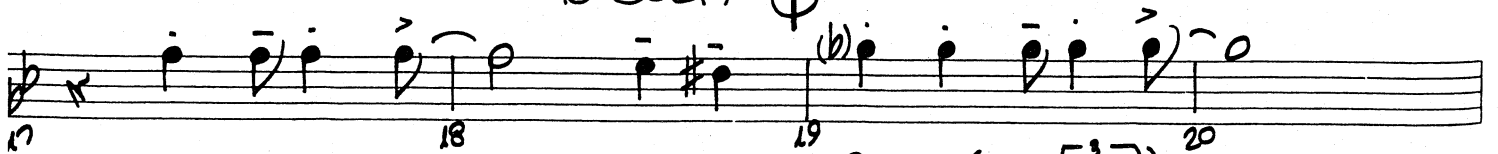

SWING (♩ = ♩³)

TROMBONE 2

LATIN (EVEN EIGHTHS)

SWING (♩ = 3/4)

LATIN (EVEN EIGHTHS)

D.S. AL CODA

♩ CODA

I Heard It Through The Grapevine

TROMBONE 2

Words and Music by
NORMAN J. WHITFIELD and BARRETT STRONG

Arranged by PETER BLAIR

UNISON PARTS

MOTOWN ROCK

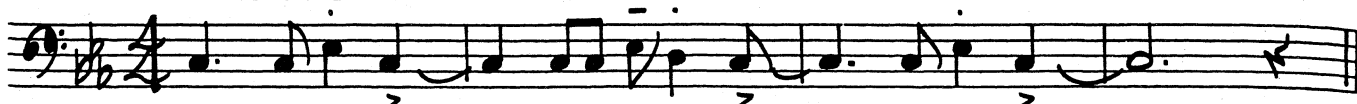

MOTOWN ROCK

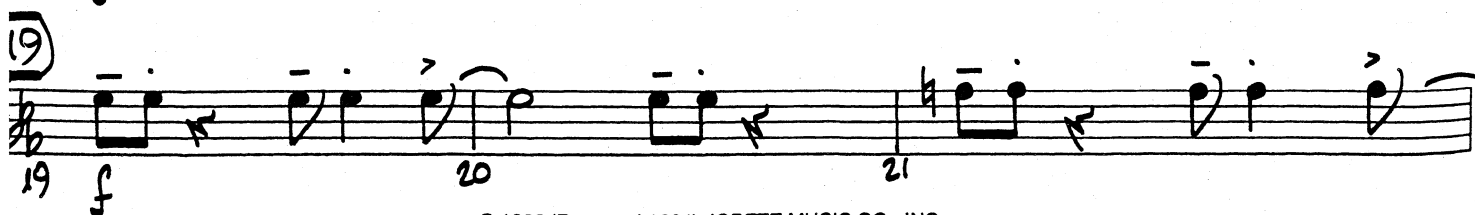
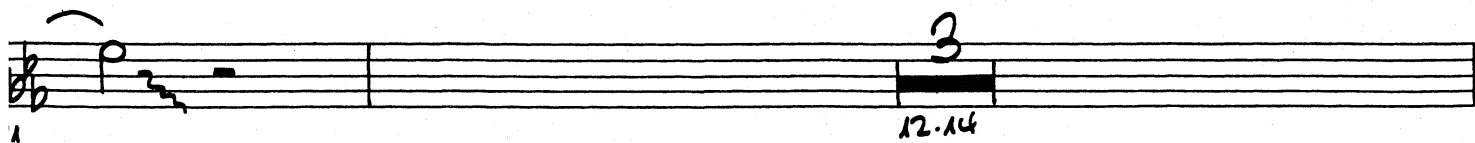
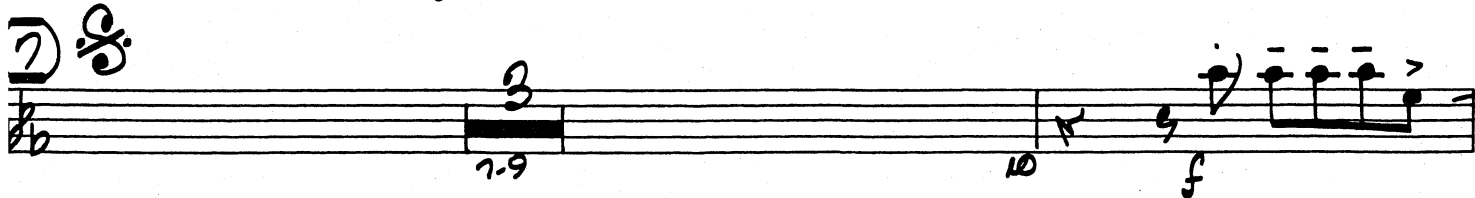
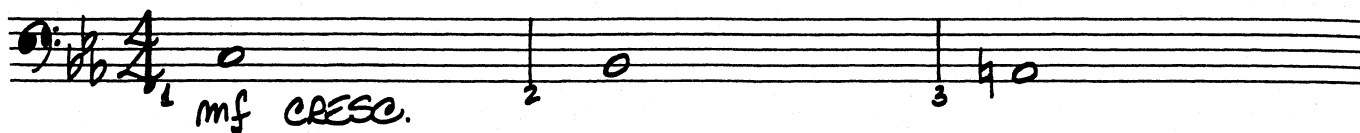

TROMBONE 2

It Don't Mean A Thing (If It Ain't Got That Swing)

TROMBONE 2

Words and Music by
DUKE ELLINGTON and IRVING MILLS
Arranged by **MICHAEL SWEENEY**

UNISON PATTERNS

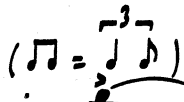
(A) MEDIUM SWING (♩ = )

(B)

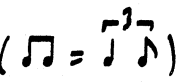
MEDIUM SWING (♩ = )

(17)

29 30 31 32 *f*

33 34 35 36

37 38 39 40 41-44

TO CODA ϕ 4

45 SOLO OR SOLI - 1ST TIME ONLY

46 47 48

49 50 51 52

53 *mp* 54 55 56 *mf*

57 *mp* 58 59 60 *mf* *f*

61 62 63 64

65 66 67 68 *mf* D.S. AL CODA

69 70 71 72

CODA *mf mp*

73 74 75 76 *f*

1. 2.

Mission: Impossible Theme

ROMBONE 2

By LALO SCHIFRIN

Arranged by MICHAEL SWEENEY

UNISON PATTERNS

A DRIVING! **B**

DRIVING! 2 **5** 4

15 2 **14** mf

17 **18** **19** **20** **21** **22**

To CODA **26** **27** **28**

29 **30** **31** **34** mf **35** **36**

37 **38** **39** f **40** **41** **42**

43 **44** **45** **46** **47**

D.S. AL CODA CODA **48** **49** **50** **51** **52** ff

This page was intentionally left blank.

Moten Swing

TROMBONE 2

By **BUSTER MOTEN**
and **BENNIE MOTEN**

Arranged by **MICHAEL SWEENEY**

UNISON PATTERNS

(A) MEDIUM SWING (♩ = $\frac{3}{4}$)

(B)

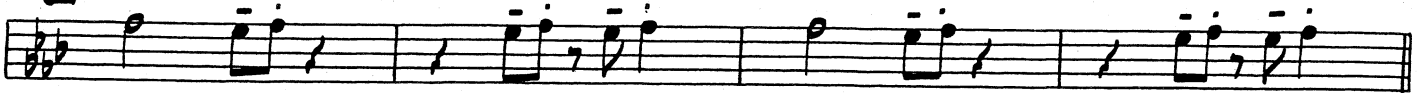

MEDIUM SWING (♩ = $\frac{3}{4}$)
2

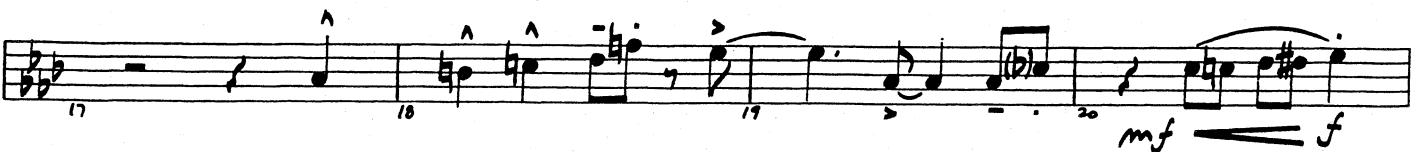
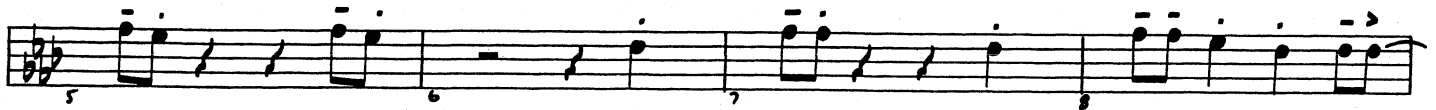

(21)

6

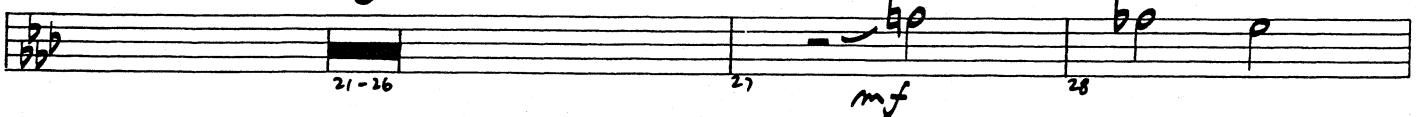

TROMBONE 2

29

SOLO OR SOLI
Ab⁶

37

Bb⁹

Bbm7/Eb

Ab⁶

END SOLO

45

53

On Broadway

TROMBONE 2

Words and Music by BARRY MANN, CYNTHIA WEIL, MIKE STOLLER and JERRY LEIBER

Arranged by JERRY NOWAK

UNISON PATTERNS
MODERATE ROCK

MODERATE ROCK

TROMBONE 2

30 *f* 31 32 33

34 *mf* 35 36 37 *mf*

38 39 40 41 42 43

44 45 46 *f* 47 48

49 50 *mf* 51 52 53 *f*

54 *mf* 55 56 57

58 59 60 61

62 *f* 63 64 65

66-67 68 *mf* 69 70 71 *Dim.*

72 73 74 *f* 75

Rock Around The Clock

ROMBONE 2

Words and Music by
MAX C. FREEDMAN and JIMMY DeKNIGHT
Arranged by MICHAEL SWEENEY

UNISON PATTERNS

(A) (Musical notation: quarter note, quarter note, eighth note, eighth note)

mf

B

MODERATE
ROCK + ROLL

(C) (Musical notation: quarter note, quarter note, eighth note, eighth note)

f

mf

mf

TO CODA

(21)

mf

25

29

(33)

2

mf

37 mp

mf

41 mp

mf

D.S. AL CODA

(46)

45

f

49

sim.

53

57

A String Of Pearls

TROMBONE 2

UNISON PATTERNS

Music by **JERRY GRAY**
 Arranged by **JOHN BERRY**

(A) SWING (♩ = $\frac{3}{4}$)

(B)

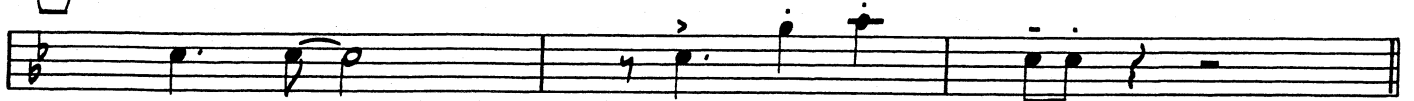

SWING (♩ = $\frac{3}{4}$)

(5)

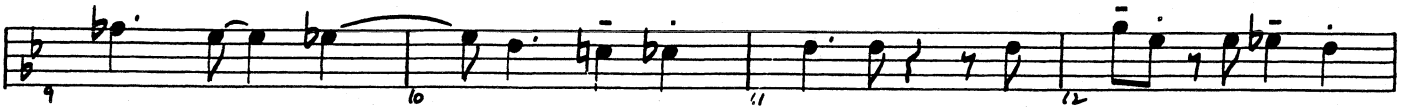

(13)

(21)

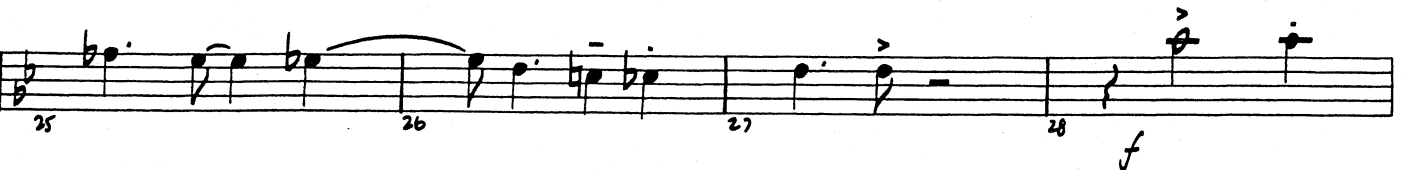

29

30 31 32

33 34 35 36

37 38 39-40

41

mf

42 43 44

45 46 47 48

49

50 51 52

53 54 55 56

57

f

58 59 60

1.

61 62 63 64

2.

65 66 67

68 69 70

T.W.A.

(Trumpets With Attitude)

TROMBONE 2

By MICHAEL SWEENEY

UNISON PATTERNS

(A) MODERATE ROCK

MODERATE ROCK

TROMBONE 2

(25)

(33)

OPTIONAL CLAP

(41)

PLAY

(47)

D.S. AL CODA

⊕ CODA

TO CODA ⊕

Tangerine

TROMBONE 2

UNISON PATTERN
MEDIUM LATIN

Words by JOHNNY MERCER
Music by VICTOR SCHERTZINGER
Arranged by PETER BLAIR

TROMBONE 2

29

37

To CODA

49 mf

53

57 OPT. OPEN

60

63 1. LAST TIME D.S. AL CODA

67 CODA

69

Tequila

TROMBONE 2

UNISON PATTERNS

By CHUCK RIO

Arranged by MICHAEL SWEENEY

A LATIN ROCK

mf

B (B \flat MIXOLYDIAN)

LATIN ROCK

7

mf

9 **f**

17

25

fp f fp f

21 *fp* *f* 30 31 32

(33) 34 35 36

37 38 39 40 TO CODA

(41) 41-44 45 *mf*

46 47 48

(49) SOLO OR OPT. SOLI (Bb MIXOLYDIAN) 50 51 52

53 54 55 56

(58) END SOLO 57 58 59 60 61 *f*

62 63 64 65 *mf* (D.S. AL CODA)

⊕ CODA

66-71 72 *ff*