

TENOR SAX 2

THE BEST OF DISCOVERY JAZZ

15 Selections For Developing Jazz Ensembles

Contents

Title	Arranger	Page
Mood Indigo	Nowak	3
April In Paris	Sweeney	4
Blues Machine	Sweeney	6
Georgia On My Mind	Sweeney	8
Harlem Nocturne	Blair	10
I Heard It Through The Grapevine	Blair	12
It Don't Mean A Thing (If It Ain't Got That Swing)	Sweeney	14
Mission: Impossible Theme	Sweeney	16
Moten Swing	Sweeney	18
On Broadway	Nowak	20
Rock Around The Clock	Sweeney	22
A String Of Pearls	Berry	24
T.W.A. (Trumpets With Attitude)	Sweeney	26
Tangerine	Blair	28
Tequila	Sweeney	30

For all works contained herein:
Unauthorized copying, arranging, adapting, recording, or public performance is an infringement of copyright.
Infringers are liable under the law.

Visit Hal Leonard Online at
www.halleonard.com

MOOD INDIGO

TENOR SAX 2

Words and Music by DUKE ELLINGTON,
IRVING MILLS and ALBANY BIGARD
Arranged by JERRY NOWAK

UNISON PATTERN

MODERATELY SLOW (♩ = $\overline{\overline{\overline{\text{J J J}}}}$)

mf

MODERATELY SLOW (♩ = $\overline{\overline{\overline{\text{J J J}}}}$)

mf f

4

12

mf

4

20

SAX SOLI

f

28

2

4

mf

36

8

44

mf

51

52

RIT.

53

54

Copyright © 1931 (Renewed 1958) and Assigned to Famous Music Corporation,
EMI Mills Music Inc. and Indigo Mood Music c/o The Songwriters Guild Of America in the U.S.A.
This arrangement Copyright © 1998 by Famous Music Corporation,
EMI Mills Music Inc. and Indigo Mood Music c/o The Songwriters Guild Of America
Rights for the world outside the U.S.A. Controlled by EMI Mills Music Inc. (Publishing) and Warner Bros. Publications Inc. (Print)
International Copyright Secured All Rights Reserved

April In Paris

TENOR SAX 2

UNISON PATTERNS

Words by E.Y. HARBURG

Music by VERNON DUKE

Arranged by MICHAEL SWEENEY

(A) RELAXED SWING (♩ = ♩♩)

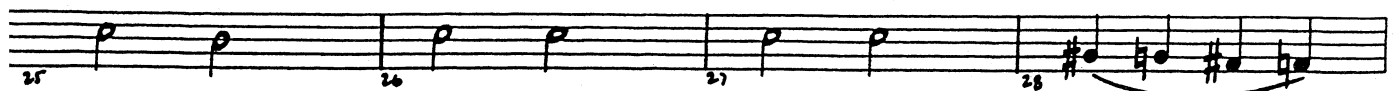
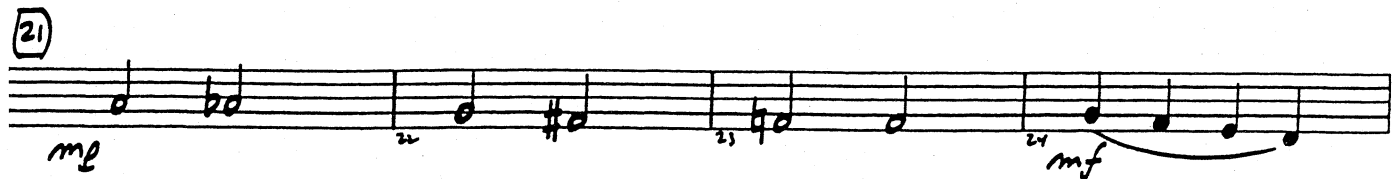
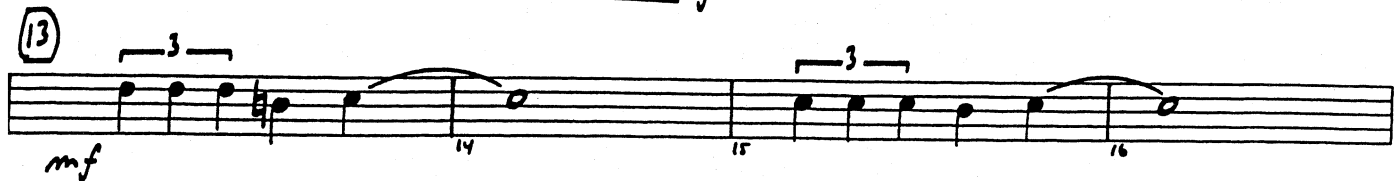
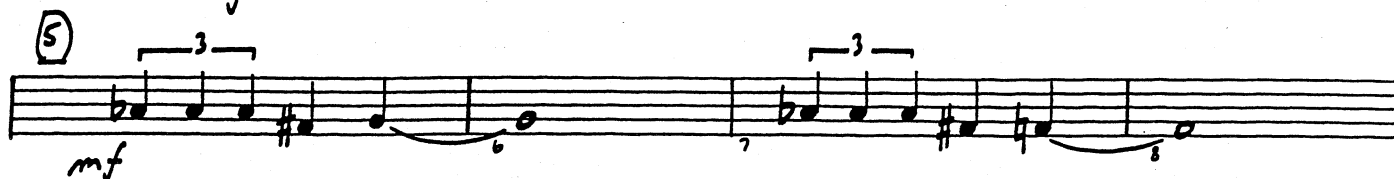
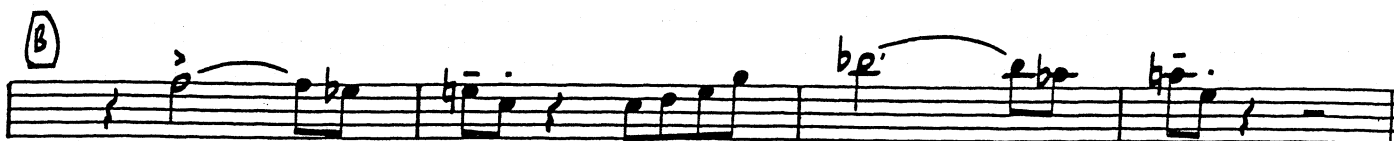
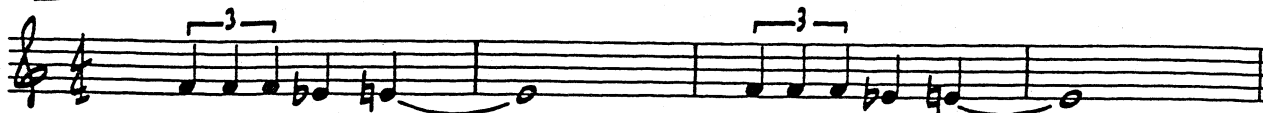

TENOR SAX 2

29

30 31 32

31 34 35 36

DIM.

37

38 39 40

mp

2

43 44

45

(SOLO FOR ANY SAXOPHONE)

F#m7

Bbm7(b9) E7 Am7

46 47 48

mf

D9 B7 E7 A7 D7 G7

END SOLO SOLI

49 50 51 52

f

53

54 55 56

57 58 59 60

61

62 63 64

mp mf

65 66 67 68

f ff

70 71 72 73 74

RIT.

Blues Machine

TENOR SAX 2

WISDOM PATTERNS

(A) MEDIUM SWING (♩ = ♪)

By MICHAEL SWEENEY (ASCAP)

(B) - BLUES SCALE

MEDIUM SWING 4/4 (♩ = ♪)

(C) PLAY 2ND TIME + ON D.S.

PLAY BOTH TIMES

TO CODA

(21)

33

BACKGROUND ON CUE

45

SOLO- AS WRITTEN OR AD LIB

53

D.S. AL CODA

CODA

GEORGIA ON MY MIND

TENOR SAX 2

Words by **STUART GORRELL**
Music by **HOAGY CARMICHAEL**
Arranged by **MICHAEL SWEENEY**

UNISON PATTERN

BLUESY (♩ = $\overset{\sim}{\underset{\sim}{\text{J}}}\overset{\sim}{\underset{\sim}{\text{J}}}$)

BALLAD (EVEN 8THS)

4 **BLUESY SWING** (♩ = $\overset{\sim}{\underset{\sim}{\text{J}}}\overset{\sim}{\underset{\sim}{\text{J}}}$)

12

20

3

28

TENOR SAX 2

36 SOLO OR SOLI

44

52

60

Harlem Nocturne

TENOR SAX 2

Music by EARLE HAGEN

Arranged by PETER BLAIR

UNISON PATTERN
LIGHT LATIN GROOVE

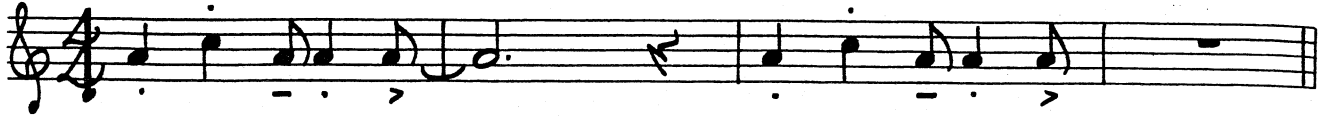

LIGHT LATIN GROOVE

5

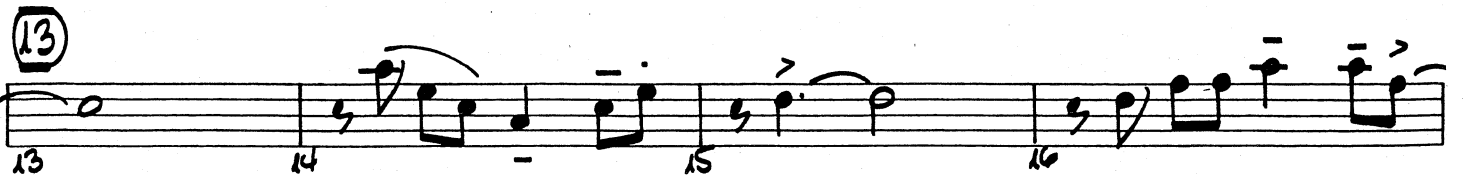
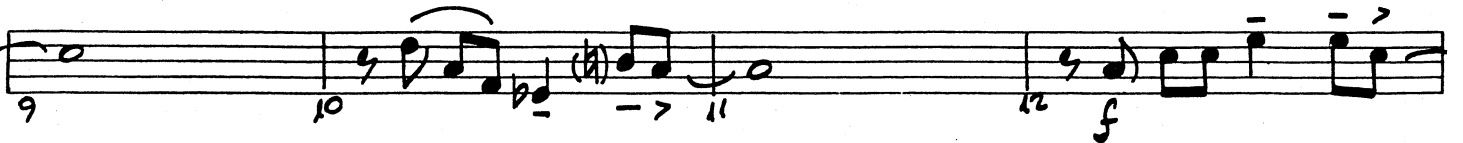
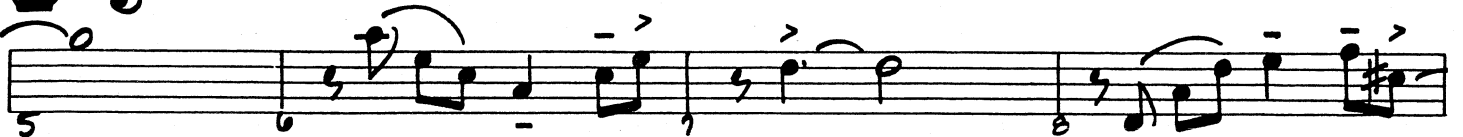

TO CODA

23 SWING (♩ = ♩³ ♩)

TENOR SAX 2

5 26 27 28 mf

30 31 f 32

33 35 36 mf

LATIN (EVEN EIGHTHS)

37 39 40

41 mf 42 43 44

45 47 48

49 51 52 f

(51) SWING (♩ = ♪³ ♪)

53 55 56

LATIN (EVEN EIGHTHS)

D.S. AL CODA

57 59 60

♩ CODA

61 62 63 f 64

I Heard It Through The Grapevine

TENOR SAX 2

Words and Music by
NORMAN J. WHITFIELD and BARRETT STRONG

Arranged by PETER BLAIR

UNISON PATTERN
MOTOWN ROCK

MOTOWN ROCK

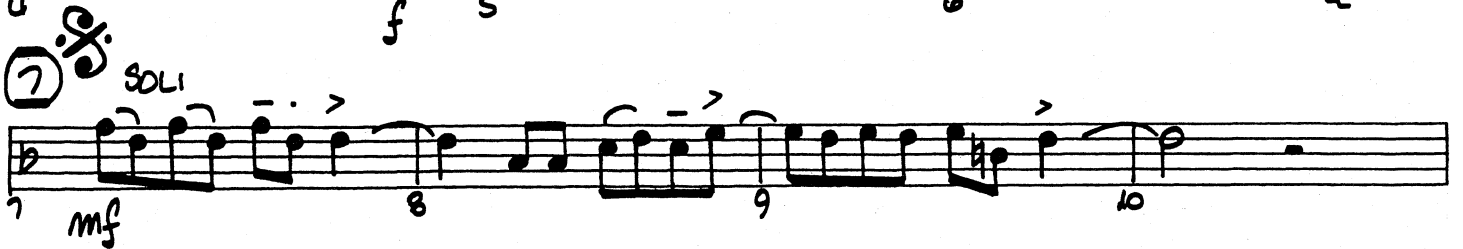
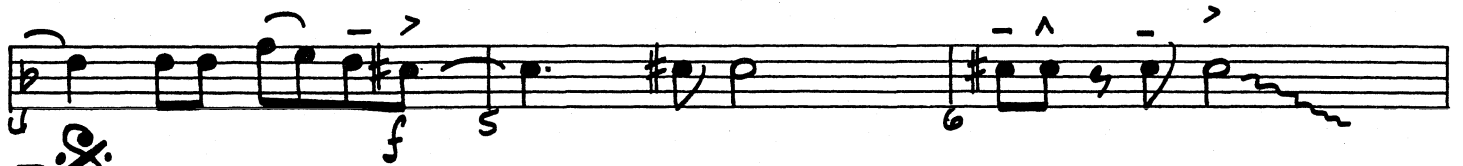

TENOR SAX 2

24 25 26

27 28 29

31 32 TO CODA

33) SOLO - AS WRITTEN OR AD LIB.
Dmi7

34 35 36 G9

Dmi7

38 39 40 G9

41) Dmi7

42 43 44 G9

Dmi7

46 47 48 G9 END SOLO

49)

49.56 D.S. AL CODA

CODA

57 58 59

It Don't Mean A Thing (If It Ain't Got That Swing)

TENOR SAX 2

Words and Music by
DUKE ELLINGTON and IRVING MILLS
Arranged by MICHAEL SWEENEY

UNISON PATTERNS

(A) MEDIUM SWING (♩ = )

(B)

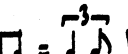
MEDIUM SWING (♩ = )

(9)

(17)

(25)

29 30 31 32 *f*

33 34 35 36

37 38 39 40 41-44

To CODA ϕ \wedge 4

45 46 47 48

2 *mp*

49-50 51 52

2

53 SOLO OR SOLI *mf* Gmi? C? F

56 57 58 59 60 END SOLO

Ami? D? G?

61 62 63 64

f

65 66 67 68

mf CODA

69 70 71 72

ϕ *mf-mp*

73 74 75 76

1. 2. *f*

From the Paramount Motion Picture MISSION: IMPOSSIBLE

Mission: Impossible Theme

TENOR SAX 2

By LALO SCHIFRIN

Arranged by MICHAEL SWEENEY

UNISON PATTERNS

A DRIVING!

B

This page was intentionally left blank.

Moten Swing

TENOR SAX 2

By **BUSTER MOTEN**
and **BENNIE MOTEN**

Arranged by **MICHAEL SWEENEY**

UNISON PATTERNS

(A) MEDIUM SWING (♩ = )

(B)

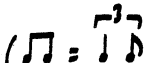
MEDIUM SWING 2 (♩ = ) (3)

(13)

(21)

SOLO OR SOLI

TENOR SAX 2

29 Bb^b Cmi^7

30 31 32

33 C^9 Cmi^7/F Bb^b G^7 Cmi^7 F^7 **END SOLO**

34 35 36

37 *p*

38 39 40 41 42 43 44 *mf*

45 *mf* **2** 46-47 48

3 49-51 52 *mf* \rightarrow *f*

53 *mf-p* 54 55 56

57 58 59 60

61 62 **63** *ff* 64

65 66 67 68

69 70 71 *ff* *f*

On Broadway

TENOR SAX 2

Words and Music by BARRY MANN, CYNTHIA WEIL, MIKE STOLLER and JERRY LEIBER

Arranged by JERRY NOWAK

UNISON PATTERNS
MODERATE ROCK

TENOR SAX 2

30 *f* >

34 *mf* 35 36 37 *mf*

38 39 40 41 42 43

44 45 46 *f* 47 48

49 50 *mf* 51 52 53 *f* >

54 *mf* 55 56 57

58 59 60 61

62 *f* > 63 > 64 > 65 >

66-67 68 *mf* 69 70 71 DIM.

72 73 74 *f* > 75 ^

Rock Around The Clock

TENOR SAX 2

Words and Music by
MAX C. FREEDMAN and JIMMY DeKNIGHT
Arranged by MICHAEL SWEENEY

UNISON PATTERNS

(A) (♩ = ♪)

mf

(B)

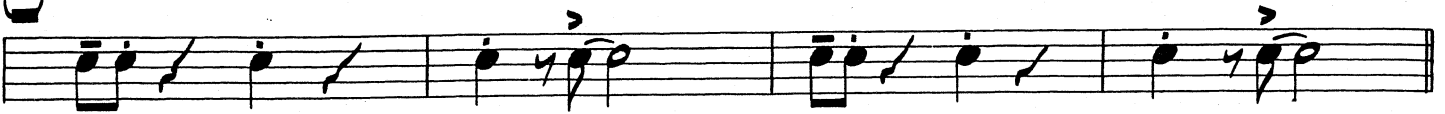

MODERATE
ROCK + ROLL (♩ = ♪)

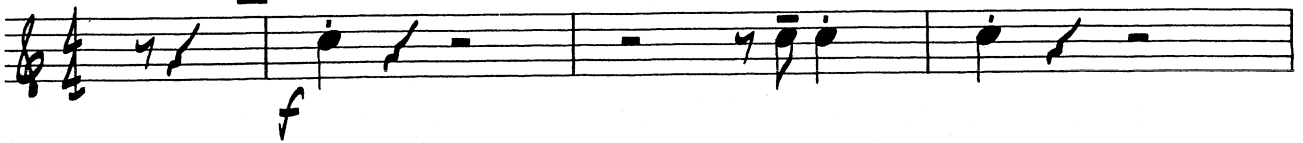

f

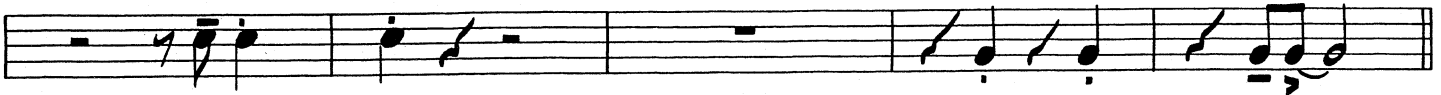

(9)

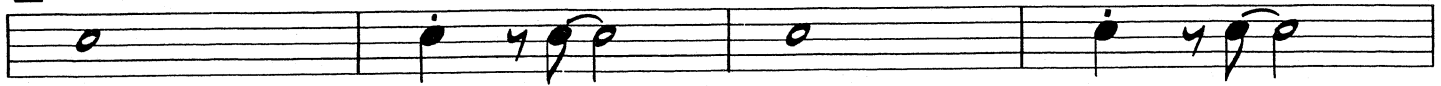

mp

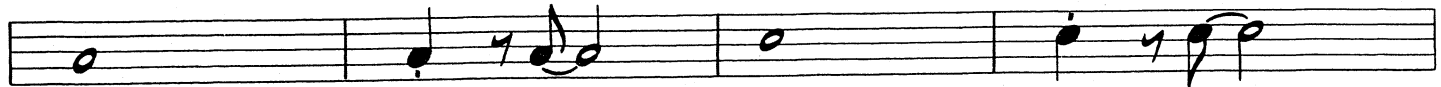

13

TO CODA

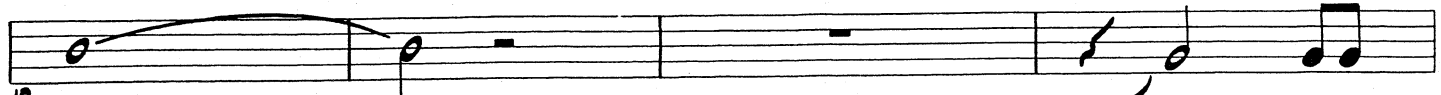

f

Copyright © 1953 Myers Music Inc. and Capano Music
Copyright Renewed 1981

This arrangement Copyright © 1988 Myers Music Inc. and Capano Music
All Rights on behalf of Myers Music Inc. Administered by Sony/ATV Music Publishing,
8 Music Square West, Nashville, TN 37203

21

33

2

CODA

46

A String Of Pearls

TENOR SAX 2

UNISON PATTERNS

Music by JERRY GRAY
 Arranged by JOHN BERRY

(A) SWING (♩ = ♪♩)

29

f *SOLI* *30* *31* *32*

SOLI *33* *34* *35* *36*

37 *38* *39-46* **2**

41 *mf* *42* *43* *44*

45 *46* *47* *48*

49 *50* *51* *52*

53 *54* *55* *56*

57 *f* *58* *59* *60*

61 *62* *63* *64*

65 *66* *67*

68 *69* *70*

T.W.A.

(Trumpets With Attitude)

TENOR SAX 2

By MICHAEL SWEENEY

UNISON PATTERNS

(A) MODERATE ROCK

(B)

MODERATE ROCK

CLAP

(9) (S)

(17) PLAY

TENOR SAX 2

21 22 23 24

25 26 27 28

25

f *b^o*

29 30 31 32

TO CODA

33 34 35 36

33 OPTIONAL CLAP

37 38 39 40

41 42 43 44

41 PLAY *mf*

45 46 47 48

47

49 50 51

f

52 53 54 55

CLAP **D.S. AL CODA**

56 57 58 59

CODA *ff*

Tangerine

TENOR SAX 2

Words by JOHNNY MERCER
Music by VICTOR SCHERTZINGER
Arranged by PETER BLAIR

UNISON PATTERN
MEDIUM LATIN

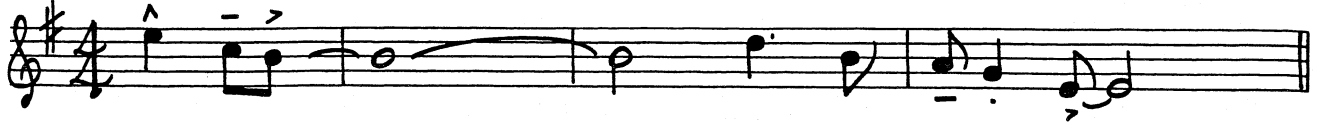

MEDIUM LATIN

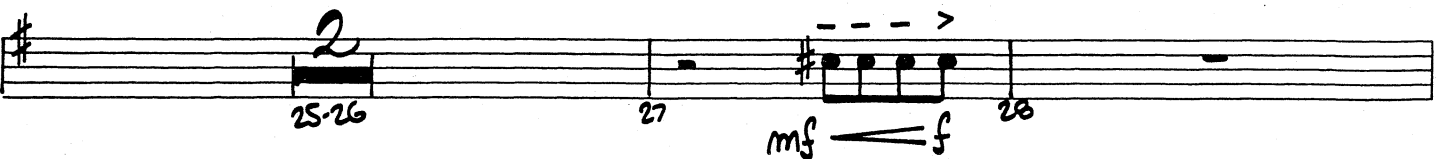
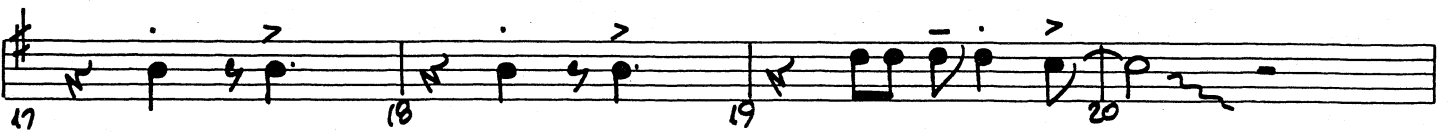
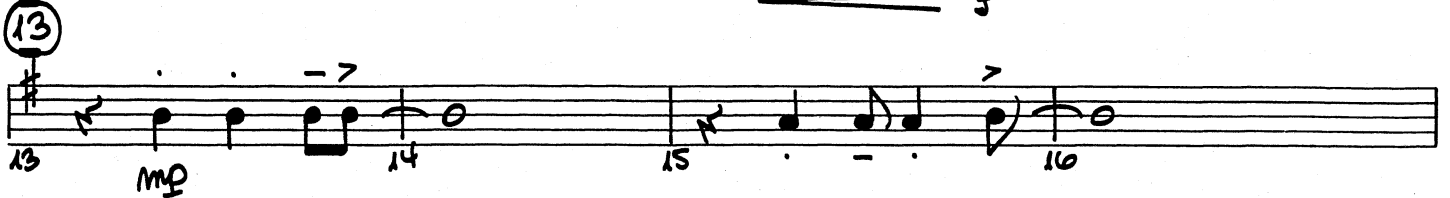

29

TO CODA

CODA

Tequila

TENOR SAX 2

By **CHUCK RIO**
Arranged by **MICHAEL SWEENEY**

UNISON PATTERNS

A LATIN ROCK

B (C MIXOLYDIAN)

LATIN ROCK

9

17

25

29 *fp* 30 *f* 31 32

33

34 35 36

TO CODA

37 38 39 40

41

4

41-44 45 *mf*

46 47 48

49 SOLO OR OPT. SOLI (C MIXOLYDIAN)

49 50 51 52

53 54 55 56

57 *fp* 58 *f* 59 *fp* 60 *f*

D.S. AL CODA

61 62 *fp* 63 *f* 64 65 *mf*

CODA

6

66-71 72 *ff*