

GUITAR

THE BEST OF DISCOVERY JAZZ

15 Selections For Developing Jazz Ensembles

Contents

Title	Arranger	Page
Mood Indigo	Nowak	3
April In Paris	Sweeney	4
Blues Machine	Sweeney	6
Georgia On My Mind	Sweeney	8
Harlem Nocturne	Blair	10
I Heard It Through The Grapevine	Blair	12
It Don't Mean A Thing (If It Ain't Got That Swing)	Sweeney	14
Mission: Impossible Theme	Sweeney	16
Moten Swing	Sweeney	18
On Broadway	Nowak	20
Rock Around The Clock	Sweeney	22
A String Of Pearls	Berry	24
T.W.A. (Trumpets With Attitude)	Sweeney	26
Tangerine	Blair	28
Tequila	Sweeney	30

For all works contained herein:
Unauthorized copying, arranging, adapting, recording, or public performance is an infringement of copyright.
Infringers are liable under the law.

Visit Hal Leonard Online at
www.halleonard.com

MOOD INDIGO

Words and Music by DUKE ELLINGTON,
IRVING MILLS and ALBANY BIGARD
Arranged by JERRY NOWAK

GUITAR

UNISON PATTERN

MODERATELY SLOW (♩ = $\overset{\sim}{\underset{\sim}{\text{J}}}$ $\overset{\sim}{\underset{\sim}{\text{J}}}$)

MODERATELY SLOW (♩ = $\overset{\sim}{\underset{\sim}{\text{J}}}$ $\overset{\sim}{\underset{\sim}{\text{J}}}$)

RIT.

Copyright © 1931 (Renewed 1958) and Assigned to Famous Music Corporation,
EMI Mills Music Inc. and Indigo Mood Music c/o The Songwriters Guild Of America in the U.S.A.
This arrangement Copyright © 1998 by Famous Music Corporation,
EMI Mills Music Inc. and Indigo Mood Music c/o The Songwriters Guild Of America
Rights for the world outside the U.S.A. Controlled by EMI Mills Music Inc. (Publishing) and Warner Bros. Publications Inc. (Print)
International Copyright Secured All Rights Reserved

April In Paris

GUITAR

UNISON PATTERNS

Words by E.Y. HARBURG

Music by VERNON DUKE

Arranged by MICHAEL SWEENEY

(A) RELAXED SWING (♩ = ♩)

(B)

RELAXED SWING (♩ = ♩)

OPT. REPEAT

(5) B^b A^b B^b

A^b9 G^b9 F⁷

G^bMA⁷ A^b B^b

F^{mi}7

F^{mi}7/B^b B^b7

(13) E^b D^b E^b

G^bMA⁷ F^{#mi}7 G^{mi}7

E^{mi}7(b⁹) A⁷

E^b9

D⁷

G⁷

C⁷

F⁷

(21) E^{mi}7(b⁹) E^b7

G^b6/D

D^b7

C^{mi}7

G^{MA}7

B^b6

A^b6

G^{mi}7 F^{mi}7

E^{mi}7(b⁹) E^b7

G^{mi}7

E^{mi}7(b⁹)

E^b7(#11)

D⁷

G⁷

C⁷

F⁷

Copyright © 1932 by Kay Duke Music and Glocca Morra Music

Copyright Renewed

This arrangement Copyright © 1994 by Kay Duke Music and Glocca Morra Music

All Rights for Kay Duke Music Administered by BMG Songs, Inc.

International Copyright Secured All Rights Reserved

(29) B^b A^b B^{b6} GUITAR Dmi⁷(bs) F#⁷ G⁷

C⁷ B⁷ C⁷ F⁷ B^{b6}

(37) B^b B^{b6} B^b B^{b6}

BbMA⁷ Fmi⁷ Fmi⁷/Bb Bb⁷

(45) EbMA⁷ Ami⁷(bs) D⁷ Gmi⁷

C⁹ A⁷ D⁷ G⁷ C⁷ F⁷

(53) Emi⁷(bs) Ebmi⁶ Dmi⁷ Gmi⁷ Cmi⁷ F⁹ BbMA⁷ Bb⁷

Emi⁷(bs) Ebmi⁶ Dmi⁷ Gmi⁷ C⁹/G Eb⁹

(61) B^b B^{b6} Dmi⁷(bs) G⁷

C⁷(b9) Eb⁶/F Dmi⁷(bs) Db⁹ C⁷

B⁷ BbMA⁷ BbMA⁷

Blues Machine

GUITAR

UNISON PATTERNS

(A) MEDIUM SWING (♩ = ♪♪)

By MICHAEL SWEENEY (ASCAP)

p

(B) - BLUES SCALE

mf

MEDIUM SWING (♩ = ♪♪)

6

mf

mf

mf

f

mf

mf

33 F7

GEORGIA ON MY MIND

UITAR

Words by **STUART GORRELL**
Music by **HOAGY CARMICHAEL**
Arranged by **MICHAEL SWEENEY**

UNISON PATTERN

BLUESY (♩ = $\overset{\sim}{\underset{\sim}{\text{J}}}$ ³)

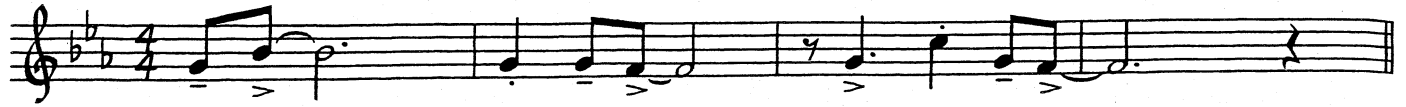

BALLAD (EVEN 8THS) 4 BLUESY SWING (♩ = $\overset{\sim}{\underset{\sim}{\text{J}}}$ ³)

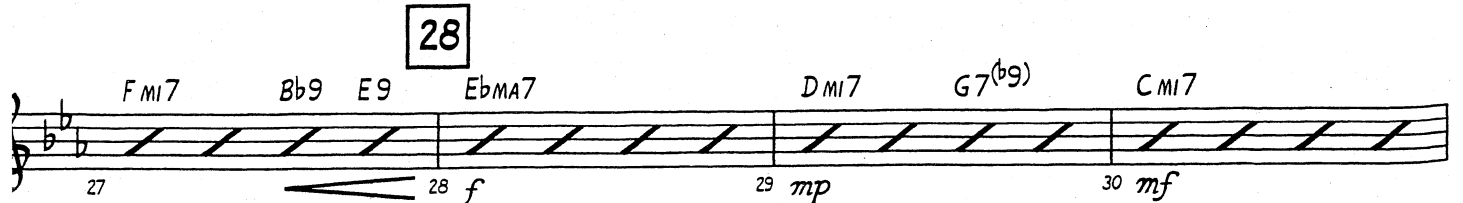
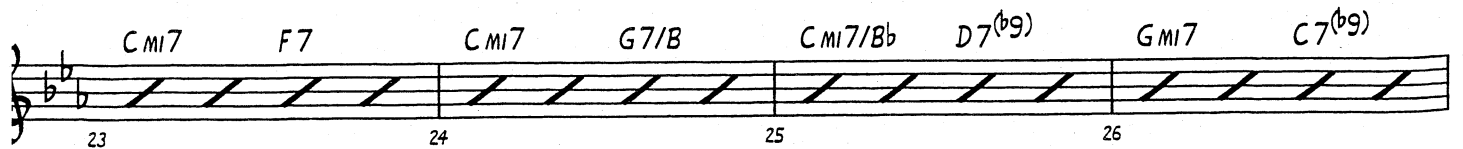
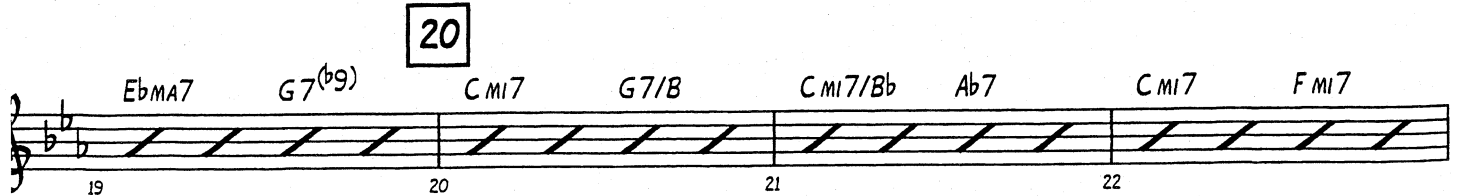
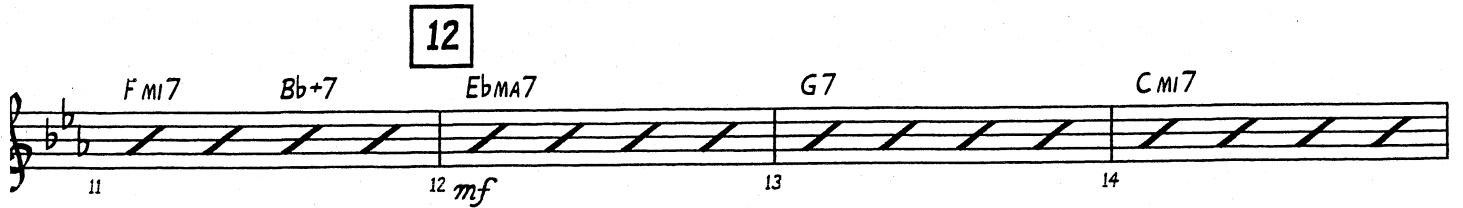
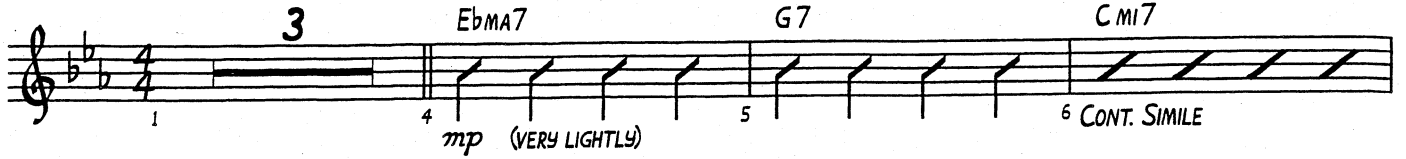

31 F/A Abmi6 Gmi7 Db9 C9 Fmi7 Fmi7/Bb Db9 C7(b5)

36

35 Fmi7 Bb7(b9) Ebma7 Dmi7(b5) G7 Cmi7

39 F/A Abmi6 Ebma7 C9 Fmi7 Bb7 Ebma7 Gb7

44

43 Fmi7 Bb+7 Ebma7 G7 F/A G7 Cmi7

47 F/A Abmi6 Gmi7 C9 Fmi7 Fmi7/Bb Ebma7 Db9

52

51 Ebma7 G7(b9) Cmi7 G7/B Cmi7/Bb Ab7 Cmi7 Fmi7

55 Cmi7 F7 Cmi7 G7/B Cmi7/Bb D7(b9) Gmi7 C7(b9) Fmi7 Bb9 E9

60

60 *f* Ebma7 G7 Cmi7 F/A Abmi6 Gmi7Db7 C7

65 Fmi7 Fmi7/Bb Db9 C9 Fmi9

69 Ab/Bb 70 *mf* E7 Eb7 Eb7(#9) 71 72 *f*

GUITAR

Bb_9 Fm_7 Bb_9 Db_9 D_9 Eb_9 Bbm_7 Eb_9 Bbm_7
 26 27 28

F_7 Bb_9 Fm_7 Bb_9 Fm_7
 30 31 32

Bb_9 Fm_7 Bb_9 Db_9 D_9 Eb_9 Bbm_7 Eb_9 Bbm_7
 34 35 36

LATIN (EVEN EIGHTHS)
 $\text{Gm}_7/9$
 2
 37-38 39 40

$\text{Gm}_7/9$ $\text{Cm}_7/9$
 mf 42 43 44

$\text{Gm}_7/9$ $\text{Cm}_7/9$
 46 47 48

2. $\text{Gm}_7/9$ $\text{Cm}_7/9$
 SWING ($\text{♩} = \text{♩}^3 \text{♩}$)
 Bb_9 Fm_7 Bb_9 Fm_7
 f 50 51 52

Bb_9 Fm_7 Bb_9 Db_9 D_9 Eb_9 Bbm_7 Eb_9 Bbm_7
 54 55 56

LATIN (EVEN EIGHTHS)
 $\text{Gm}_7/9$ D.S. AL CODA
 2
 57-58 59 60

$\text{Gm}_7/9$ $\text{D}_7(\#9)$ $\text{Gm}_7(\text{maj})/9$
 61 62 63 64

GUITAR

It Don't Mean A Thing (If It Ain't Got That Swing)

GUITAR

UNISON PATTERNS

(A) MEDIUM SWING (♩ = ♪♪)

Words and Music by
DUKE ELLINGTON and IRVING MILLS
Arranged by MICHAEL SWEENEY

MEDIUM SWING (♩ = ♪♪)

Chord line for measures 5-16, including dynamic markings *mp* and *f*, and the instruction *CRESC.*

Chord line for measures 21-24.

Chord line for measures 29-32, ending with a dynamic marking of *f*.

33

45

53

61

Mission: Impossible Theme

GUITAR

By LALO SCHIFRIN

Arranged by MICHAEL SWEENEY

UNISON PATTERNS

A DRIVING! **B**

DRIVING!

5 %

15 Bbm1 Bbo

Eb7(NO3RD)/Bb

To CODA

21 22 23 24

26

F MI F MI7(MA7) F MI7 F MI6

25 26 27 28 29

BbMI7 BbMI6 F MI

30 31 32 33

C7

34 35 36 37

39

BbMI BbMI7(MA7) BbMI6

38 39 40 41

BbMI BbMI7(MA7)

42 43 44 45

BbMI6

46 47 48 49

D.S. AL CODA

50 51

CODA

Eb/Db Ab/Gb

52

Moten Swing

GUITAR

By **BUSTER MOTEN**
and **BENNIE MOTEN**

Arranged by **MICHAEL SWEENEY**

UNISON PATTERNS

(A)

MEDIUM SWING (♩ = $\frac{3}{4}$)

(B)

MEDIUM SWING (♩ = $\frac{3}{4}$)

2

(LIGHTLY)

(3)

E^9 E_b^9 E^9 E_b^9 $Bbmi^7/E_b$ G_b^7 E^9 E_b^9 $Bbmi^7$

1 A_b^6 F^7 Bb^7 E_b^9 2 A_b^6 $Dmi^7(b9)$ G^7

(13) C^6 Dmi^7 G^7 C^6 Ami^7 Dmi^7 G^7 D_b^6

C^6 Dmi^7 G^7 C^6 E_b^7

(21) A_b^6 E_b^9 A_b^6 E_b^9 E^9 E_b^9 E^9 E_b^9 $Bbmi^7/E_b$

mf

25 Bb^7 26 E^9 Eb^9 $Bbmi^7$ 27 Ab^6 $F^7(b9)$ 28 Bb^7 $Eb^7(b9)$

(29) $Ab^6/9$ 30 $Bbmi^7$ 31 32

33 Bb^9 34 $Bbmi^7/Eb$ 35 Ab^6 Fmi^7 36 $Bbmi^7$ Eb^{13}

(37) $Ab^6/9$ 38 $Bbmi^7$ 39 40

41 Bb^9 42 $Bbmi^7/Eb$ 43 Ab^6 44 $Dmi^7(b9)$ G^7

(45) C^6 46 Dmi^7 G^7 47 C^6 Ami^7 48 Dmi^7 G^7 Db^6

49 C^6 50 Dmi^7 G^7 51 C^6 52 Eb^7

(53) Ab^6 54 $Bbmi^7$ 55 Bb^9 56 57

mf-l
 $Bbmi^7/Eb$ 58 59 60 61 62

1. Ab^6 2. Ab^6

(63) Ab^6 64 $Bbmi^7$ 65 Bb^9 66 67

ff
 $Bbmi^7/Eb$ 68 Ab^6 69 Bb^7 Eb^7 Ab^6 $Ab^7(\#11)$ 70 71

On Broadway

GUITAR

Words and Music by BARRY MANN, CYNTHIA WEIL, MIKE STOLLER and JERRY LEIBER

Arranged by JERRY NOWAK

UNISON PATTERNS
MODERATE ROCK

mf

MODERATE ROCK

mp

1. Eb D

2. Eb D

6. Eb D

14. Ab Gb

22. F Eb

GUITAR

Rock Around The Clock

GUITAR

Words and Music by
MAX C. FREEDMAN and JIMMY DeKNIGHT
Arranged by MICHAEL SWEENEY

UNISON PATTERNS

A (Musical notation: quarter note, eighth note, eighth note, quarter note)

mf

B

MODERATE
ROCK + ROLL

C (Musical notation: quarter note, eighth note, eighth note, quarter note)

f

F7

9 *Bb*

mp

sim.

Eb7

Bb

13

F

Bb

TO CODA

17

21

Bb7

sim.

Eb7

Bb7

25

F

Bb7

29

33

Bb7

sim.

Eb7

Bb7

37

F

Bb7

D.S. AL CODA

41

CODA

46

Bb7

45

E9 (#11)

Eb7

f

Bb7

49

sim.

F7

53

57

Bb7

A String Of Pearls

GUITAR

UNISON PATTERNS

Music by **JERRY GRAY**
 Arranged by **JOHN BERRY**

(A) SWING (♩ = ♪♪)

mf

(B)

SWING $F^{\#9}$ (♩ = ♪♪) N.C. $F^{\#9}$ N.C.

f

(5) Bb $Bbma^7$ Bb^7 Bb^6 $Bb+$ Bb $Bb+$ Bb^6 Bb^7 $Bbma^7$ Bb $Bbma^7$

mf

Bb^7 Bb^6 $Bb+$ Bb C^7 F^7 Bb^6

(13) Eb $Ebma^7$ Eb^7 Eb^6 $Eb+$ Eb $Eb+$ Eb^6 Eb^7 $Ebma^7$ Eb $Ebma^7$

Eb^7 Eb^6 $Eb+$ Eb F^7 Bb^7 Eb^6 F^7

(21) Bb $Bbma^7$ Bb^7 Bb^6 $Bb+$ Bb $Bb+$ Bb^6 Bb^7 $Bbma^7$ Bb $Bbma^7$

Bb^7 Bb^6 $Bb+$ Bb C^7 F^7 Bb^6 Bb^7

f

(29) Eb7 Ab7 Eb7

29 30 CONT. SIM. 31 32

Ab7 Eb7

33 34 35 36

Gb7 Gb07 Gb7 Gb+7 Eb6 2

37 38 39-40

(41) Gb Cm1 Dm1 Eb Dm1 Cm1 Gb Cm1 Dm1 Eb Dm1 Cm1

mf 41 42 43 44

Gb Cm1 Dm1 Eb Dm1 Cm1 Gb Cm1 Dm1 Eb Dm1 Gb

45 46 47 48

(49) Eb Fm1 Gm1 Ab Gm1 Eb Gb Cm1 Dm1 Eb Dm1 Gb

49 50 51 52

Cm1 Dm1 Eb F Eb Cm1 Gb Cm1 Cm1 F7

53 54 55 56

(57) Gb Gbma7 Gb7 Gb6 Gb+ Gb Gb+ Gb6 Gb7 Gbma7 Gb Gbma7

f 57 58 59 60

Gb7 Gb6 Gb+ Gb C7 F7 1. Gb6

61 62 63 64

2. Gb6 Cm17 Dm17 Eb6 Cm17

65 66 67 68

A0 Gb6

69 70

T.W.A.

(Trumpets With Attitude)

GUITAR

By MICHAEL SWEENEY

UNISON PATTERNS

(A)

MODERATE ROCK

(B)

MODERATE ROCK

(9)

(S)

(17)

N.C.

GUITAR

(25) C⁷ Db/Eb C⁷ Bb⁷ C⁷

f

F Eb Bb/0 Eb F TO CODA

(33) 8

(41) Bb C/bb Bb C/bb

mf

Dmi⁷ Ami⁷ Bb C (47) Gmi⁷ Ami⁷

Bbma⁷ Bbma⁷/C 5 (D.S. AL CODA)

f

⊕ CODA F Eb Bb/0 Eb F F Eb Bb/0 Eb F

ff

Tangerine

GUITAR

Words by JOHNNY MERCER
Music by VICTOR SCHERTZINGER
Arranged by PETER BLAIR

UNSOLO PATTERN
MEDIUM LATIN

MEDIUM LATIN

5

13

21

Ama7 F#mi9 Emi7 E9 A13 D+7

29 LIGHT BTH STRUM, 30 31 Fma9 32 Ami7 D9

33 *Gm19* *C9* 34 *Gm19* *C9* 35 *A+7* 36 *D9*

37 *Gm19* 38 *Em17 (b5)* 39 *A7 (b9)* 40 *Dm17* 41 *Fm9/G* 42 *G13* *SOLI W/A. SK+ TRT*

TO CODA \oplus 41 *D+7 (#9)*

45 *Gm19* 46-48 *Gm19* 49 *C13* *mf*

51 *Gm17* 52 *C13* 53 *Gm19* 54 *C13*

55 *Gm19* 56 *C13* 57 *D+7 (#9)* 58 *Gm19* 59 *C13* *(57) OPT. OPEN* *mf*

60 *Gm19* 61 *C13* 62 *Gm19* 63 *C13*

64 *Gm19* 65 *C13* 66 *Gm19* 67 *C13* 68 *D+7* *f D.S. AL CODA*

\oplus CODA *Gm19* *C13*

69 *Gm17* 70 *Ebm9* 71 *Dma9* 72 *Cma9*

