

BARITONE SAX

THE BEST OF DISCOVERY JAZZ

15 Selections For Developing Jazz Ensembles

Contents

Title	Arranger	Page
Mood Indigo	Nowak	3
April In Paris	Sweeney	4
Blues Machine	Sweeney	6
Georgia On My Mind	Sweeney	8
Harlem Nocturne	Blair	10
I Heard It Through The Grapevine	Blair	12
It Don't Mean A Thing (If It Ain't Got That Swing)	Sweeney	14
Mission: Impossible Theme	Sweeney	16
Moten Swing	Sweeney	18
On Broadway	Nowak	20
Rock Around The Clock	Sweeney	22
A String Of Pearls	Berry	24
T.W.A. (Trumpets With Attitude)	Sweeney	26
Tangerine	Blair	28
Tequila	Sweeney	30

For all works contained herein:
Unauthorized copying, arranging, adapting, recording, or public performance is an infringement of copyright.
Infringers are liable under the law.

Visit Hal Leonard Online at
www.halleonard.com

MOOD INDIGO

BARITONE SAX

Words and Music by DUKE ELLINGTON,
IRVING MILLS and ALBANY BIGARD
Arranged by JERRY NOWAK

UNISON PATTERN
MODERATELY SLOW (♩ = $\overset{\frown}{\underset{\frown}{\text{J}}}\overset{\frown}{\underset{\frown}{\text{J}}}\overset{\frown}{\underset{\frown}{\text{J}}}$)

mf

MODERATELY SLOW (♩ = $\overset{\frown}{\underset{\frown}{\text{J}}}\overset{\frown}{\underset{\frown}{\text{J}}}$)

mf *f*

mf

f

mf

mf

mf

mf

mf *RIT.*

Copyright © 1931 (Renewed 1958) and Assigned to Famous Music Corporation,
EMI Mills Music Inc. and Indigo Mood Music c/o The Songwriters Guild of America in the U.S.A.
This arrangement Copyright © 1998 by Famous Music Corporation,
EMI Mills Music Inc. and Indigo Mood Music c/o The Songwriters Guild of America
Rights for the world outside the U.S.A. Controlled by EMI Mills Music Inc. (Publishing) and Warner Bros. Publications Inc. (Print)
International Copyright Secured All Rights Reserved

April In Paris

BARITONE SAX

Words by E.Y. HARBURG

Music by VERNON DUKE

Arranged by MICHAEL SWEENEY

UNISON PATTERNS

(A) RELAXED SWING (♩ = ♪♪)

BARITONE SAX

29 2

33 *f* DIM.

37 *mp*

2

SOLO FOR ANY SAXOPHONE

45 *mf* Fmi⁷(bs) B⁷ Emi⁷

49 *mf* A⁹ F#⁷ B⁷ E⁷ A⁷ D⁷ ENO SOLO

53 *mf*

57 *f*

61 *mp* *mf*

65 *f* *ff*

70 *RIT.*

Blues Machine

BARITONE SAX

UNISON PATTERNS

By MICHAEL SWEENEY (ASCAP)

(A) MEDIUM SWING (♩ = $\frac{3}{4}$)

(B) - BLUES SCALE

MEDIUM SWING 4/4 (♩ = $\frac{3}{4}$)

(2)

PLAY 2ND TIME + ON D.S.

PLAY BOTH TIMES

TO CODA $\frac{3}{4}$ /1. 2 /2.

(21)

W/TONS.

33

BACKGROUND ON CUE

mp

34 35 36

37 38 39 40

OPTIONAL REPEAT

41 42 43 44

45

mf SOLO - AS WRITTEN OR AD LIB

46 47 48

49 50 51 52

53 54 55 56

A9 G9 F#mi B7 (Emi? A+?) END SOLO

57

p

58 59 60

61

62

63

64

65

66

67

68

CRESC. f

DS. AL CODA

CODA

70 71 72

2

73-74

75 76

ff

GEORGIA ON MY MIND

BARITONE SAX

Words by **STUART GORRELL**
Music by **HOAGY CARMICHAEL**
Arranged by **MICHAEL SWEENEY**

UNISON PATTERN

BLUESY (♩ = $\overset{\sim}{\text{♩}} \overset{\sim}{\text{♩}}$)

BALLAD (EVEN 8THS)

4 **BLUESY SWING**
(♩ = $\overset{\sim}{\text{♩}} \overset{\sim}{\text{♩}}$)

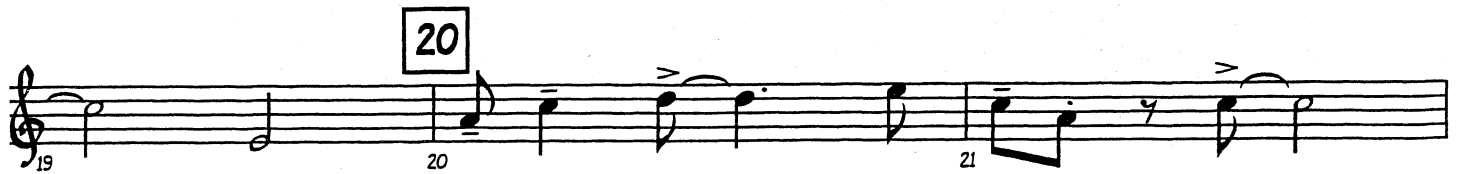

COPYRIGHT © 1930 BY PEERMUSIC LTD.

COPYRIGHT RENEWED

THIS ARRANGEMENT COPYRIGHT © 1998 BY PEERMUSIC LTD.

INTERNATIONAL COPYRIGHT SECURED ALL RIGHTS RESERVED

BARITONE SAX

36

44

52

60

Harlem Nocturne

BARITONE SAX

Music by EARLE HAGEN

Arranged by PETER BLAIR

UNISON PATTERN
LIGHT LATIN GROOVE

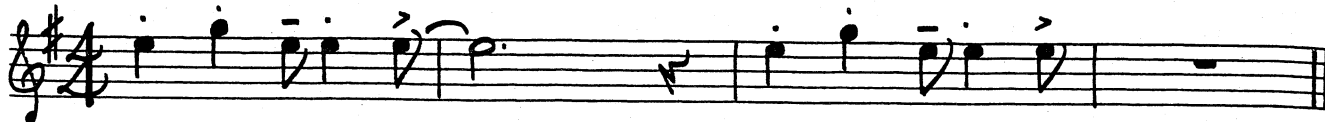

LIGHT LATIN GROOVE

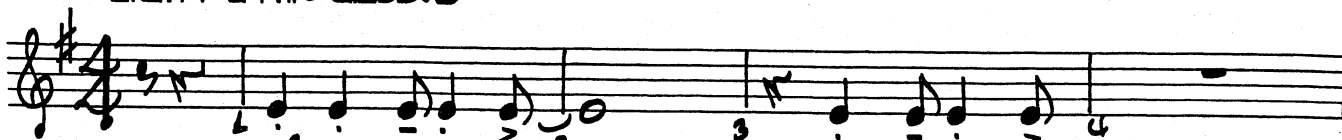

5

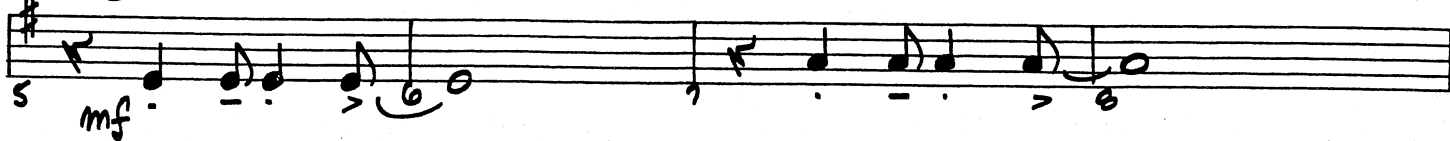

13

TO CODY

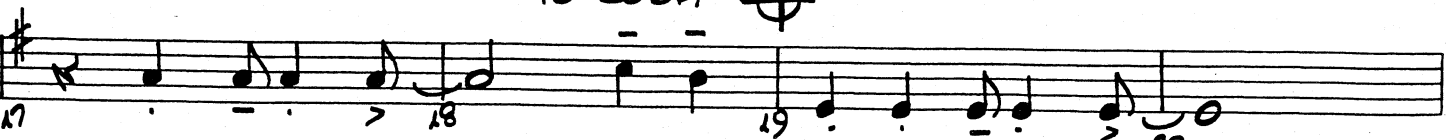

23 SWING (♩ = ♪³ ♪)

BARITONE SAX

LATIN (EVEN EIGHTHS)

(51) SWING (♩ = ♪³ ♪)

LATIN (EVEN EIGHTHS)

D.S. AL CODA

⊕ CODA

I Heard It Through The Grapevine

BARITONE SAX

Words and Music by
NORMAN J. WHITFIELD and BARRETT STRONG
 Arranged by *PETER BLAIR*

UNISON PATTERN
 MOTOWN ROCK

MOTOWN ROCK

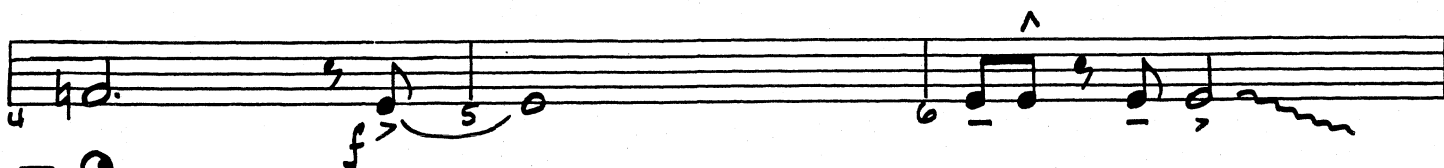
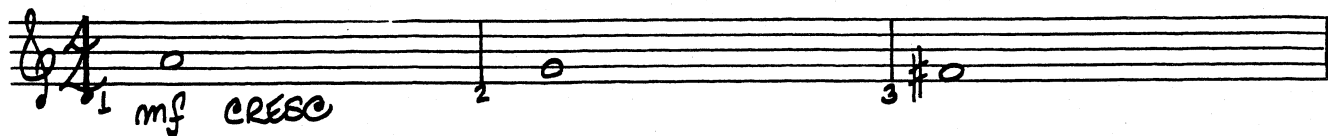

7

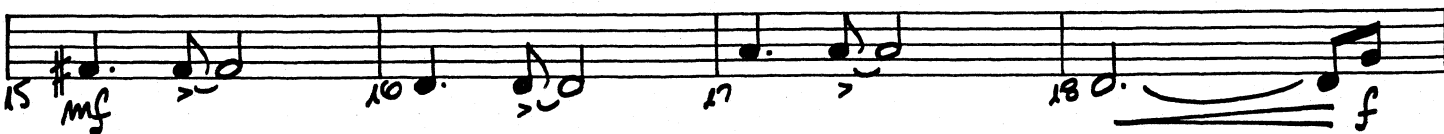
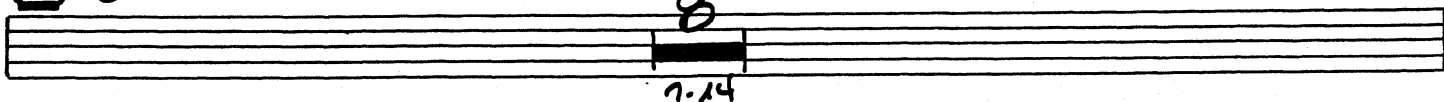

19

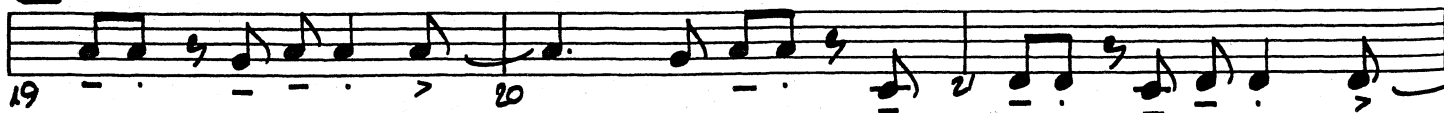

© 1966 (Renewed 1994) JOBETE MUSIC CO., INC.
 This arrangement 1997 © JOBETE MUSIC CO., INC.
 All Rights Controlled and Administered by EMI BLACKWOOD MUSIC INC. on behalf of
 STONE AGATE MUSIC (A Division of JOBETE MUSIC CO., INC.)
 All Rights Reserved International Copyright Secured Used by Permission

BARITONE SAX

(27)

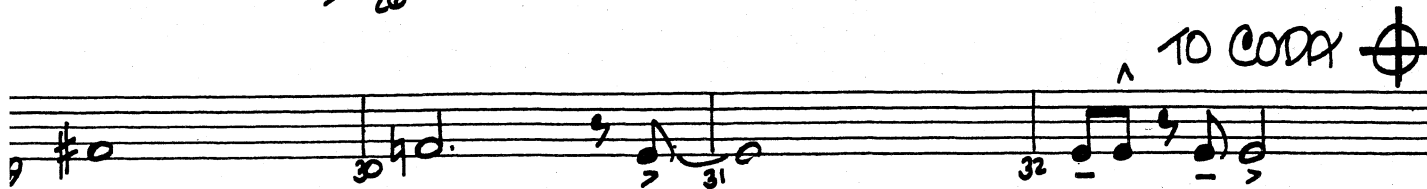
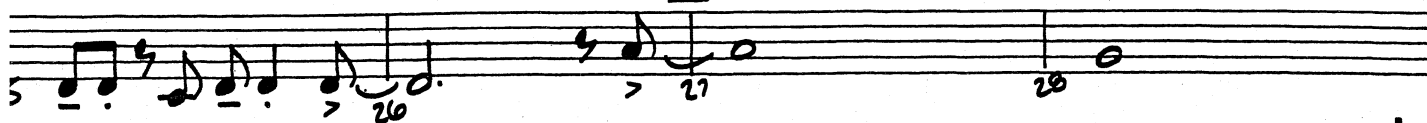

(33)

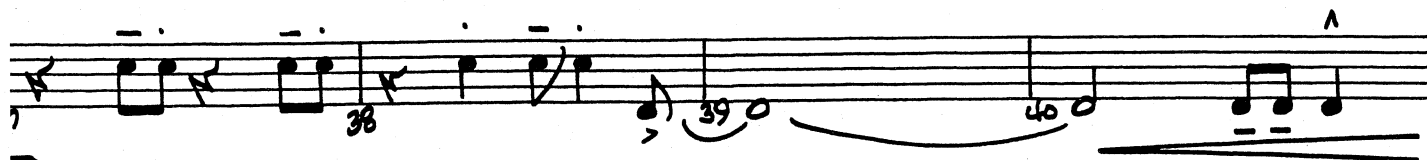

(41)

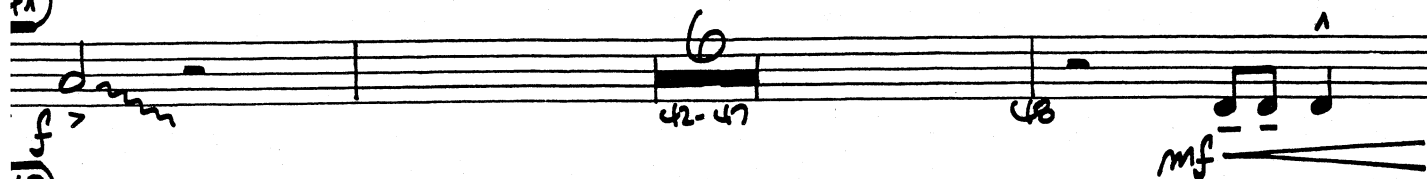

(49)

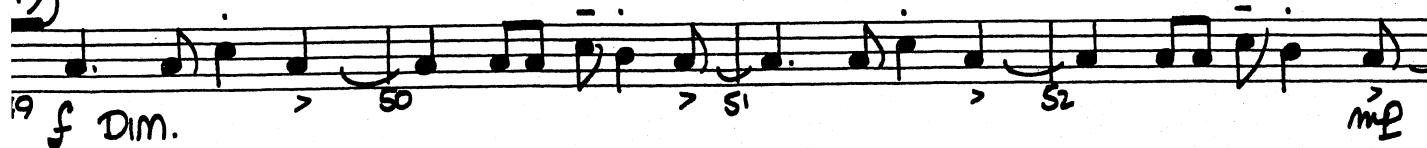

⊕ CODA

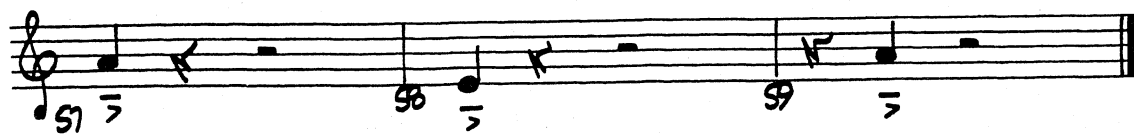

It Don't Mean A Thing (If It Ain't Got That Swing)

BARITONE SAX

Words and Music by
DUKE ELLINGTON and IRVING MILLS
Arranged by MICHAEL SWEENEY

UNISON PATTERNS

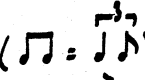
(A) MEDIUM SWING (♩ = )

Mission: Impossible Theme

BARITONE SAX

By LALO SCHIFRIN

Arranged by MICHAEL SWEENEY

UNISON PATTERNS

A DRIVING!

B

DRIVING!

5 %

15

To CODA

26

3

39

D.S. AL CODA

CODA

This page was intentionally left blank.

Moten Swing

BARITONE SAX

By **BUSTER MOTEN**
and **BENNIE MOTEN**
Arranged by **MICHAEL SWEENEY**

UNISON PATTERNS

(A) MEDIUM SWING (♩ = $\frac{3}{4}$)

(B)

MEDIUM SWING (♩ = $\frac{3}{4}$)

2

3

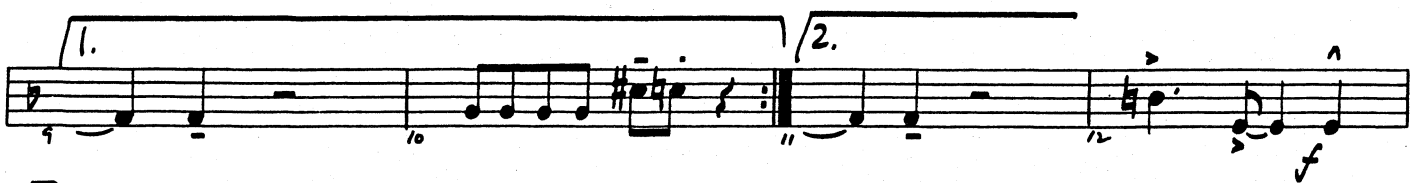
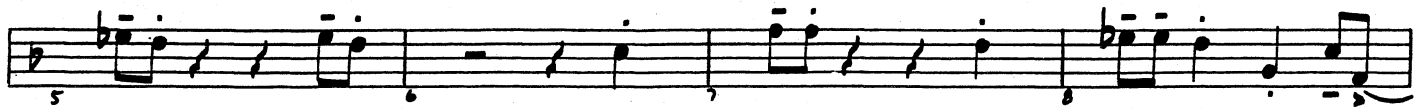
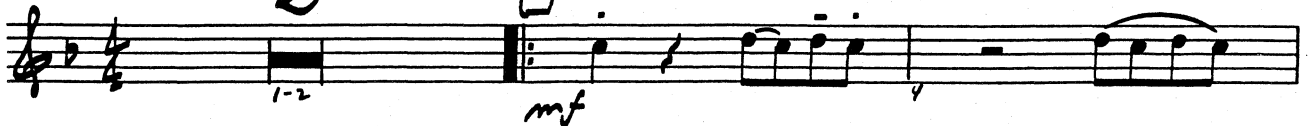

(13)

2

3

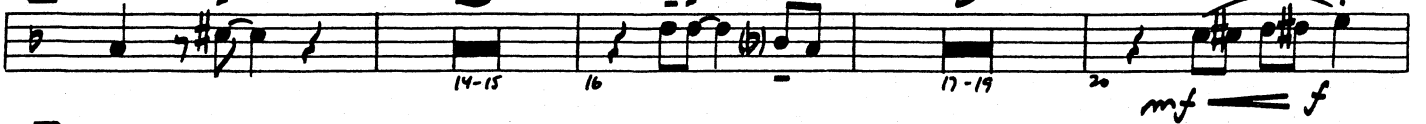

(21)

BARITONE SAX

(29) *F^b* *Gmi⁷* *G⁹* *Gmi⁷/C* *F^b* *D⁷* *Gmi⁷* *C⁷* *END SOLO*

(37) *p* *mf* *f*

(45) *mf* *f* **2** *mf* *f*

3 *mf* *f*

(53) *mf-p* **1.** **2.** (63) *ff* *ff* *f*

On Broadway

BARITONE SAX

Words and Music by BARRY MANN, CYNTHIA WEIL, MIKE STOLLER and JERRY LEIBER

Arranged by JERRY NOWAK

UNISON PATTERNS
MODERATE ROCK

MODERATE ROCK

BARITONE SAX

30 *f* 31 32 33

35 36 37

38 39 40 41 42 43

44 45 46 47 48

49 50 51 52 53 *f*

54 55 56 57

58 59 60 61

62-67

69 70 71 *Dim.*

72 73 74 75 *f*

Rock Around The Clock

BARITONE SAX

Words and Music by
MAX C. FREEDMAN and JIMMY DeKNIGHT
Arranged by MICHAEL SWEENEY

UNISON PATTERNS

(A) (Musical notation: quarter note, eighth note, eighth note)

(B)

MODERATE
ROCK + ROLL (Musical notation: quarter note, eighth note, eighth note)

(9)

TO CODA

21

25

29

33

2

37

mf

41

mf

D.S. AL CODA

45

f

49

sim.

53

57

A String Of Pearls

BARITONE SAX

UNISON PATTERNS

Music by JERRY GRAY
Arranged by JOHN BERRY

(A) SWING (♩ = $\frac{3}{4}$)

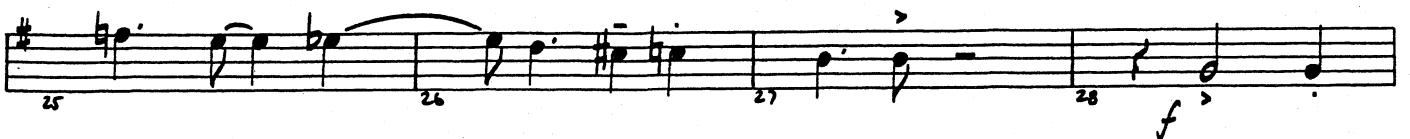
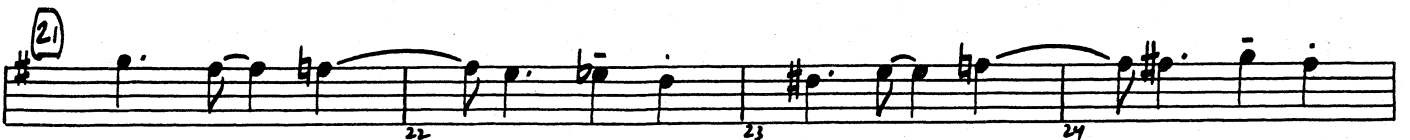
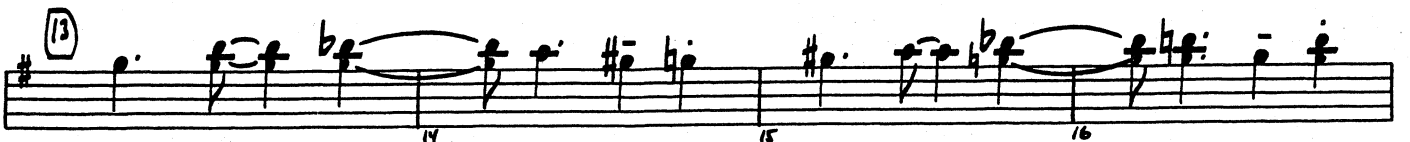
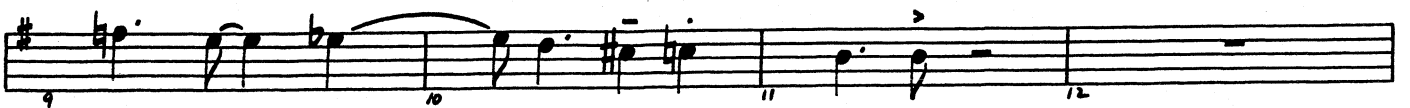
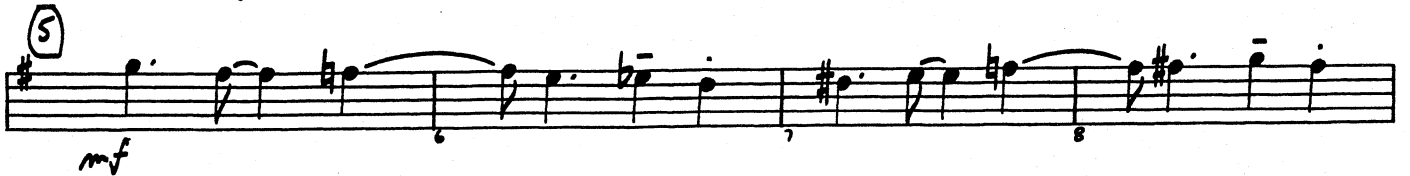
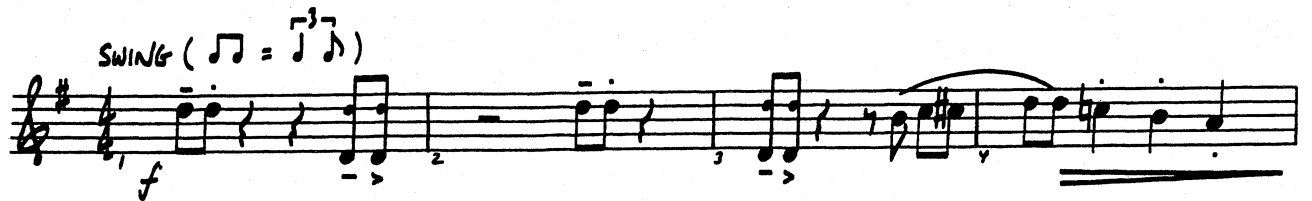
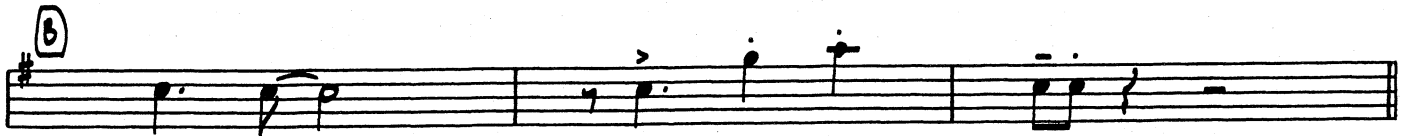
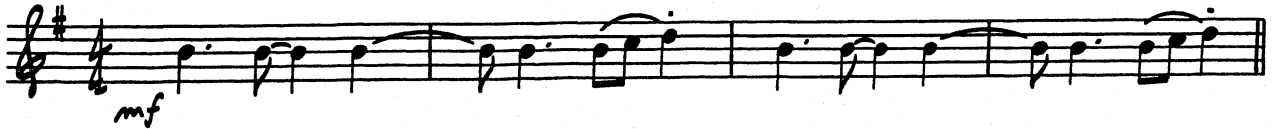

BARITONE SAX

29

41

49

57

T.W.A.

(Trumpets With Attitude)

BARITONE SAX

By MICHAEL SWEENEY

UNISON PATTERNS

A MODERATE ROCK

MODERATE ROLL

CLAP

9 

17 PLAY

BARITONE SAX

(25)

(33) OPTIONAL CLAP

(41) PLAY

(47)

CLAP

CODA

Tangerine

BARITONE SAX

UNISON PATTERN
MEDIUM LATIN

Words by JOHNNY MERCER
Music by VICTOR SCHERTZINGER
Arranged by PETER BLAIR

29 

37

TO CODA 

45

49 *mf*

57) *mf* OPT. OPEN

1. LAST TIME D.S. AL CODA

 CODA

Tequila

BARITONE SAX

UNISON PATTERNS

By CHUCK RIO

Arranged by MICHAEL SWEENEY

(A) LATIN ROCK

(B) (G MIXOLYDIAN)

LATIN ROCK

(9)

(17)

(25)

