

ON GREEN DOLPHIN STREET

1ST Eb ALTO SAXOPHONE

Music by BRONISLAU KAPER
Lyrics by NED WASHINGTON
Arranged by DAVE WOLPE

MODERATE SWING

8

41 *Cmaj9* 42 *Emi7* 43 *A7(b9)* 1. 8

51 *Dmi7* *Dmi7/C* 52 *Bmi7(b5)* 53 *E7(b9)* 54 *Ami7* *Ami7/G* *F#mi7(b5)* *B7(b9)*

55 *Emi7* *A7* 56 *Dmi7* *G7* 57 *C* 58

(59) SOLI 60 61 62

63 64 65 66

1. SOLI 67 68 69 70

71 72 73 74

2. UNIS. 75 76 77 78 79 80 SOLI

81 82 83 84 UNIS.

85 86 87 88

LA SUERTE DE LOS TONTOS

Fortune of Fools

By JOHNNY RICHARDS

Arranged by VICTOR LOPEZ

1ST Eb ALTO SAXOPHONE

AFRO-CUBAN GROOVE

1 *ppp* 2 *cresc. poco a poco* 3 4 *mf* 5

6 7 *ff* 8 9 10 11

12 13 *mf* 14 15 16 17 18 19 20 21 22

23 24 25 26 27 28 29 *cresc. poco a poco* 30 31 32 33 34 35 36 37

38 39 40 41 42

43 44 45 46 47

48 49 50 51 52

56

64

br.

To CODA

72

84

92

ff *sub. mf* *cresc.* *ff*

SOLO

96

f

Ami7

97

98

Ami7

99

100

Ami7

101

104

102

Ami7

103

104

Cmi7

105

Dmi7

106

Ebmaj7

107

Dmi7

112

108

Ami7

109

110

Ami7

111

112

116

124

132

140

CODA

154

164

TROFEO DE BOLOS

1ST E♭ ALTO SAXOPHONE

By CRAIG SKEFFINGTON

LATIN
SOLO

1 *mf* 2 3 4 5

6 7 8 9 10

11 12 13 14 15

16 17 18 19 20 21

22 23 24 25 26 27

28 29 30 31 32

33 34 35 36 37

40 41 42 43 44

45 46 47 48 49

50

53 SOLO
Ami6/9

54 55 56 57

58 59 60 61 62

63 64 65 66

67 68 69 70 71

72 73 74 75 76

77 78 79 80 81

82 83 84 85

86 87 88 89

90 91 92 93 94

95 99

103

111

119

135

143

JUMP

By WYNTON MARSALIS
Arranged by DAVID BERGER

1ST Eb ALTO SAXOPHONE

FAST SWING

8

9

10

11

12

13

14

15

16

17

18

19

20

21

22

23

24

25

26

27

28

29

30

31

32

33

34

35 SOLO

36

37

38

39

40

41

42

43

44

45

46

47

48

49

50

51

52

59

67

2

ALIANZA

1ST Eb ALTO SAXOPHONE

By ERIK MORALES (ASCAP)

LATIN JAZZ

(57)

E(#5) SOLO Bb9 (67) Ami

E(#5) F7 BbMAG7 Ami7 GMi7 C7

FMAg7 E(#5) Ami7 GMi7 C7 FMAg7

Bb9 E7sus4 Ami(MAG7) BbMAG9

(83) Ami7 D7 GMi7 C7 F7 Bb Ami7 D7

Gmi7 C7 F7 E(#5) Ami7 GMi7 C7

FMAg7 Bb9 E7sus4 Bb9 Ami6

Bb9 (99) SOLO

(107) trill

109 110 111 112 113 114

115 15 131 8 139 8 147 116 148

149 150 151 152 153 154

155 N.B. 156 157 158 159 160

161 162 163 164 165 166

167 168 169 170 171 172

173 174 175 176 177

178 179 180 181 182

183 184 185 187 188

189 191 192 193 194 195

SECRET LOVE

1ST E♭ ALTO SAXOPHONE

Words by PAUL FRANCIS WEBSTER
 Music by SAMMY FAIN
 Arranged by GREG YASINITSKY

UP TEMPO SWING

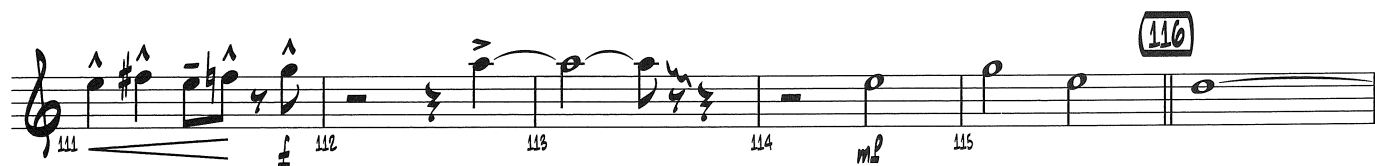
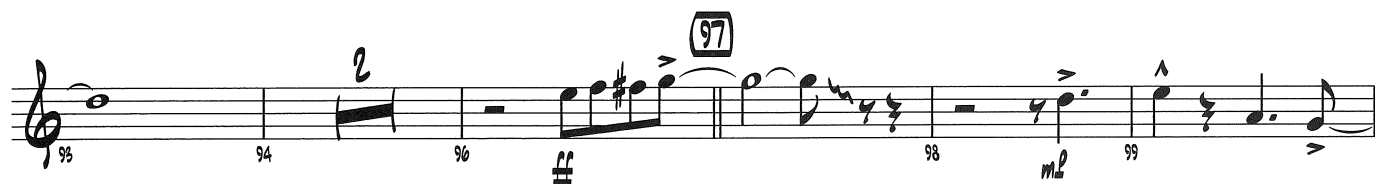
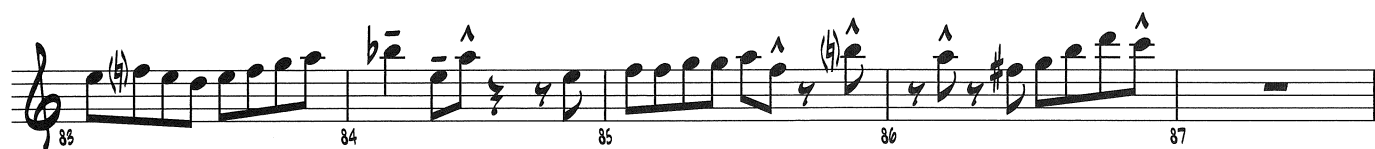
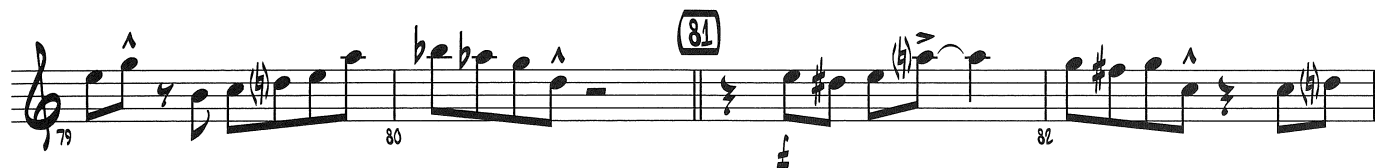
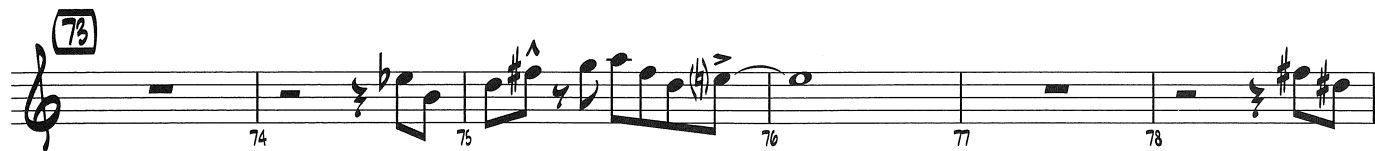

123 124 *mf* 125 126 *f* 127 128

129 131 *ff* 132 133 134 135

136 137 138 139 *mf*

141 142 143 144 145 146

147 *ff* 148 149 150 *f*

152 153 154 155 156

157 158 159 160 161 *ff* 162

163 164 165 166 *mf* 167 *f* 168

169 170 171 172 173

174 175 *SLOWER* 176 *ff*

THE RED DOOR

1ST Eb ALTO SAXOPHONE

By GERRY MULLIGAN and ZOOT SIMS
Arranged by W. SCOTT RAGSDALE

SWING

GMA7 SOLO G6 F#mi7(b5) B7(b9) Emi7 E7(#5)

(51) Ami6 Bmi7(b5) E7(#5) Ami6 Dmi7 G7(b9) CMA7 Ami7

Dmi7 G7 CMA7 C6 F#mi7(b5) B7(#9) (59) EMA7 E6 Ami7 D7

EMA7 E6 Ami7 D7 GMA7 G6 F#mi7(b5) B7(b9)

EMA7 Ami7 D11 ENO SOLO (67)

SOLI (75)

(83)

(91)

96 98 **99** 100 101

mf

2

5

102 103 104 105 106

107 110 111 112 113 114

f

3

115 116 117 118 119

ff

120 121 122 123 124 125 126 127 128

mf

8

131

133 134 135 136 137 138

139 140 141 142 143

mf

144 145 146 147 148

mf

D.S. AL CODA
(WITH REPEAT)

• CODA

149 150 151 152 153 154 155

ff

3

156 157 158 159 160 161

GREENSLEEVES

1ST Eb ALTO SAXOPHONE

Traditional
Arranged by GREG YASINITSKY

SWING WALTZ

1 4 5 8 13 14 mf

15 16 17 18 19 20

21 mf 22 23 24 25 3

28 29 30 31 32

33 34 35 36 37 6

43 44 45 46 51 mf 5

52 53 mf 54 55 56

57 58 59 60 61 f

62 63 64 65 mf 66

67 68 70 71

69

72 73 74 75 76

mf

77

85 86 87 88

8

f

89

90 91 92 93

mf

94 95 96 97

f

mf

97

98 99 100 101

102 103 104

105

SOLO, AD LIB. OR AS WRITTEN

Bm7

106 107 108 109 110

A9sus

Gmaj7

111 112 114 115

113

C#m7(b5)/F# Gmaj7(#11)

Gmaj7/F# F#7(b9)

Bm7

A9sus

116 117 118 119 120

Gmaj7

F#7(b9)

Bm7

END SOLO

mf

121

122 123 124 125

f - *ff*

1. *f* *f*

126 127 128 129

2. *f* *f*

130 131 132 133 134 135 136 137

mp

138

139 140 141 142 143

146

144 145 146 147 148 149 150

mf

154

151 152 153 154 155 156

f

157 158 159 160 161

mf

162

163 164 165 166

f *mf*

170

167 168 169 170 171 172 173 174

4 4

178

180 181 182 183 184 185 186 187 188 189

8 *f* *ff*

SOFTLY, AS IN A MORNING SUNRISE

1ST Eb ALTO SAXOPHONE

Words by OSCAR HAMMERSTEIN II
Music by SIGMUND ROMBERG
Arranged by DAVE RIVELLO

LATIN

STRAIGHT EIGHTHS

45 LATIN

To CODA

SOLO BREAK - OPT. AD LIB.
Ami9

SOLO - OPT. AD LIB.

70 SWING FEEL

78 LATIN

86

LONG FALL

87 **7** **(94)** f 95

96 **2** 98 99 100 **-1** **4** **(104)**

105 106 107 108 **3**

SWING FEEL
SOLI **(112)** mf 113 114

115 116 117 118

STRAIGHT EIGHTHS **(120)** **LATIN**
UNIS. f 121 122

123 124 125 126

(128) **-1** **6** **D.S. AL CODA**
127 129 135 mf

CODA

136 137 138 f

GET IT ON

1ST Eb ALTO SAXOPHONE

Words and Music by BILL CHASE
and TERRY RICHARDS
Arranged by VICTOR LOPEZ

JAZZ ROCK

To CODA

39 *mp* *cresc.* 40 41 42

43 *ff* 44 45 46

47 48 49 50

51 REPEAT 3 TIMES
PLAY BACKGROUNDS BEHIND SOLOS
ff *fp* 52 53 54

55 56 57 *mf* 58

59 60 61 *mp* *cresc.*

62 63 64 *D.S. & AL CODA*

CODA

65 *ff* 66 67 68

69 70 71 72

73 74 75 76 *A TEMPO*