

VEHICLE

2
GUITAR

By JAMES M. PETERIK
Arranged by RALPH FORD (ASCAP)

DRIVING ROCK

1 Gmi7 Cmi Gmi7 Cmi

2 3 4

5 Gmi7 Cmi Gmi7 Cmi

6 7 8

9 Gmi7 Cmi Gmi7 Fmi7

10 11 12

13 Gmi7 Ab Cmi/G G TO CODA Fmi7 Gmi7

14 15 16

17

18 A7mas7 Gmi Cmi Cmi Gmi7

19 20

21

22 Cmi Gmi7 Cmi Gmi7

23 24

25 Cmi Gmi7 Fmi7 Gmi7

26 27 28

29 A7mas7 Cmi/G G Fmi7 Gmi7 A7mas7 Gmi Cmi

30 31 32 33 34 35

34 Cm G4- Cm

Gmi7 38 2

40 Cm Gmi7 2

Cmi Gmi7 Fmi7

Gmi7 Ab Cm/G G

Fmi7 Gmi7 Abmaj7 Gmi Cm Cm

Gmi7 Cm Gmi7 D.S. AL CODA

COOA Fmi7 Gmi7 Abmaj7 Gmi Fmi7 Gmi7 Abmaj7 Gmi

RUBATO Cm A TEMPO Gmi7 Cm

SAX TO THE MAX

GUITAR

by MIKE LEWIS

MEDIUM SWING

Melody Line:

- Measures 1-4: N.C., 1, 2, 3, 4
- Measures 5-8: 5, 6, 7, 8
- Measures 9-15: 9, 10, 11, 12, 13, 14, 15
- Measures 16-21: 16, 17, 18, 19, 20, 21
- Measures 22-27: 22, 23, 24, 25, 26, 27
- Measures 28-32: 28, 29, 30, 31, 32
- Measures 33-39: 33, 34, 35, 36, 37, 38, 39
- Measures 40-45: 40, 41, 42, 43, 44, 45
- Measures 46-49: 46, 47, 48, 49

Chord Progression Line:

- Measures 10-15: A^b13, A^b7(b5), G13, Cmi7, G^b13, G^b7(b5), F13, Emi7(b5), E^b13⁹, Dmi7, D^b9, G^bMA9, E^bmi7
- Measures 17-21: A^b13, A^b7(b5), G13, Cmi7, G^b13, G^b7(b5), F13, Emi7(b5), E^b13⁹
- Measures 22-27: Dmi7, D^b9, G^bMA9, E^bmi7, N.C., G^b7sus, Emi7, E^b13⁹, A^bMA9
- Measures 28-32: A^b6, E^bmi7/A^b, Dmi7, D^b13⁹, G^bMA9, G^b6, Gmi7
- Measures 33-39: C13, C9, FMA9, B^b9, Ami7, Dmi7, C#mi7, Cmi7
- Measures 40-45: A^b13, A^b7(b5), G13, Cmi7, G^b13, G^b7(b5), F13, Emi7(b5), E^b13⁹
- Measures 46-49: Cmi7, C9, G^bMA9, E^bmi7, N.C.

NUTCRACKER ROCK

GUITAR

By TCHAIKOWSKY
Arranged by MIKE SMUKAL

ROCK/MARCH

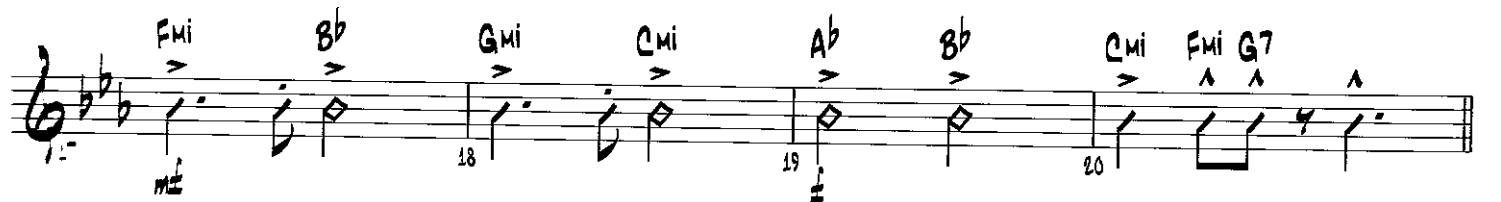
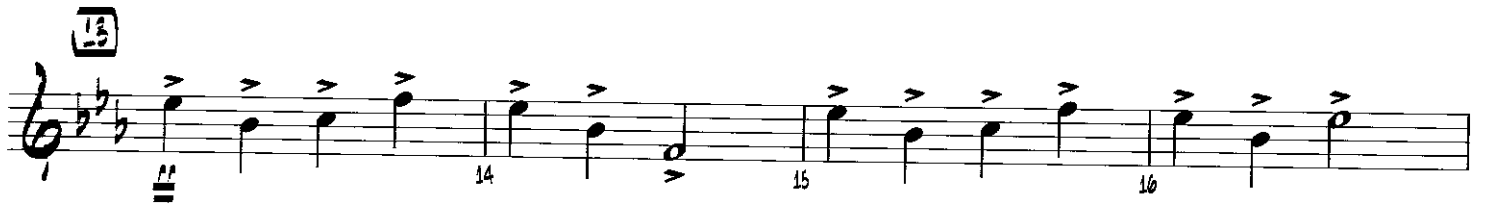
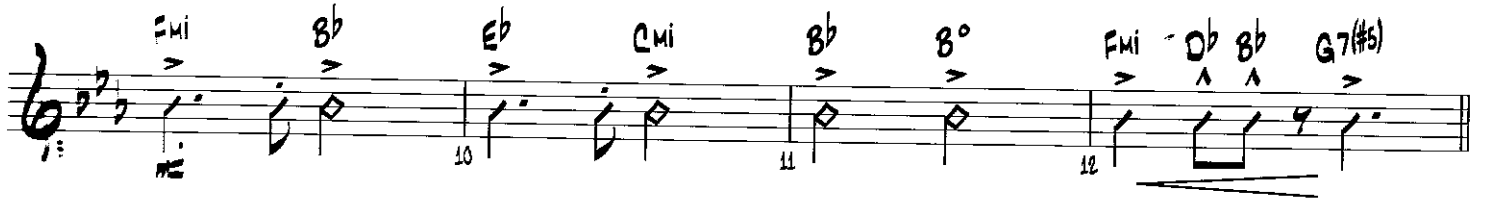

29

ff

Fmi Bb Gmi Cmi A7 Bb Eb Bb Eb G

33 34 35 36

37

ff

38 39 40 41 42 43 44 45 46 47 48

49

ff

Fmi Bb Eb Cmi Bb Bb Fmi Db Bb G7(#5)

50 51 52 53 54 55 56 57 58 59 60 61 62 63 64

FIESTA LATINA

GUITAR

VICTOR LOPEZ

LATIN

1 **f** Gmi F

5 Eb D7 9 Gmi

10 F Eb

15 D7 17 **mf** Gmi F

21 Eb D 25 Gmi

27 F Eb D

33 Gmi F Eb

38 D7 41 **f** Gmi

43 Eb D7 To CODA

48 **49** Gmi $\hat{=}$ Gmi $\hat{=}$

53 Gmi F Gmi F **57** Gmi

58 F Gmi F Gmi F

63 Gmi N.C. **65** (SAX SOLO) Gmi F Gmi

68 F Gmi F Gmi F

73 Gmi F Gmi F Gmi F

79 Gmi F **81** Gmi F Gmi F

85 Gmi F Gmi F **89** Gmi F

91 Gmi F Gmi F Gmi F

97 N.C. **D.S. AL CODA** Coda symbol **CODA**

NOW WHAT

GUITAR

By MIKE KAMUF

SWING

6

10

8

18

SOLO

19

20

26

28

29

30

34 Dmi9

38

39

40

41

42

43

44

45

46

50

48

49

51

54 1ST TIME COMP

54 Dmi9 2ND TIME GUITAR SOLO

55

56

60

60 Ebmi9

64 E \flat Mi \flat 9

65 Dmi9

69 70 Dmi9

73 74 75 76

77 78 EbMi9

81 82 83 84 Dmi9

85 86 87 94

95 96 97 98 99

100 101 102 103 104

106 107 108 109

110 111 112 113 114 (-5)

GOODBYE MY HEART

GUITAR

By MIKE SMUKAL

BALLAD

Chords and notes shown in the score include:

- Measures 1-3: $F_{mi}(ADD2)$, B^b_{mi7}/F , G_{o7}/F
- Measures 4-5: F_{sus} , F_{mi} , F_{mi}
- Measures 6-7: F_{mi}/E , F_{mi}/E^b
- Measures 8-11: $D_{mi9}(b5)$, $D_{mi7}(b5)$, D^b_{MA9} , $C7(\#9)$, $C_{sus4}(b9)$
- Measures 12-15: $C7(\#9)$, $C_{sus4}(b9)$, $C7(b9)$, $C7(\#5)$, F_{sus4} , F_{mi}
- Measures 16-19: $F_{mi}(ADD2)$, F_{mi} , B^b_{mi9} , E^b_{13} , A^b_{MA9}
- Measures 20-23: D^b_{MA9} , B^b_{mi9} , $G_{mi7}(b5)$, $C_{sus4}(b9)$
- Measures 24-27: $C_{sus4}(b9)$, $C7(b9)$, F , G^b_{MA9}/F , F
- Measures 28-31: $F_{sus4}(ACC5)$, $G_{mi7}(b5)/F$, F_{mi} , F_{mi}/E , F_{mi}/E^b

TWO AND A HALF MEN

Main Theme

GIITAR

Words and Music by GRANT GEISSMAN,
LEE ARONSOHN and CHUCK LORRE
Arranged by ROY PHILLIPPE

JAZZY SHUFFLE

Chord progression line: (REPEAT GOOD ON D.S.) Eb Eb7 Ab A07 Eb/G Bb7 G7(#9) C13 F7(#9) Bb13 Eb Eb7 Ab A07. Below the line are five measures of rhythmic notation (slashes) corresponding to measures 18-22.

Chord progression line: G7(#9) C13 F7(#9) Bb13 Eb Eb7 Ab A07 Eb/G Bb7 Eb/G. Below the line are five measures of rhythmic notation (slashes) corresponding to measures 39-43.

COCA

BURRITOS TO GO

GUITAR

VICTOR LOPEZ (ASCAP)

LATIN ROCK

1 Dmi C F C Dmi C F C

2 Dmi C F C Dmi C

3 Dmi C F C

4 Dmi C F C

5 Dmi C F C

6 Dmi C F C

7 Dmi C

8 Dmi C F C

9 Dmi C F C Dmi C F C

10 Dmi C F C Dmi C F C

11 Dmi C F C

12 Dmi C F C

13 Dmi C F C

14 Dmi C F C Dmi C F C

15 Dmi C F C

16 Dmi C F C

17 Dmi G/D Ami/D G/D

18 Dmi G/D Ami/D G/D

19 Dmi G/D Ami/D G/D

20 Dmi G/D Ami/D G/D

21 Dmi G/D Ami/D G/D

22 Dmi G/D Ami/D G/D

23 Dmi G/D Ami/D G/D

24 Dmi G/D Ami/D G/D

25 Dmi C F C Dmi C F C

26 Dmi C F C Dmi C F C

27 Dmi C F C

28 Dmi C F C

29 Dmi C F C

30 Dmi C F C

31 Dmi C F C

32 Dmi C F C

33 Dmi G Ami G

34 Dmi G Ami G

35 Dmi G Ami G

36 Dmi G Ami G

GUITAR

Dmi

G/C

A7 C

G, C

To CODA

57 58 59 60

(41) N.C.

42 43 44

45 46 47 48

(49)

50 51 52

N.C.

53 54 55 56

(57) Dmi C F C Dmi C F C

58 59 60

Dmi C F C Dmi C F C

61 62 63 64

(65) Dmi C F C Dmi C F C

66 67 68

Dmi C F C Dmi C F C D.S. AL CODA

69 70 71 72

CODA

Dmi C F C Dmi C

73 74 75

F C Dmi C F C Dmi C

76 77 78 79

DRUMMIN' MAN

18
GUITAR

DRIVING SWING

By GENE KRUPA and TINY PARHAM

Arranged by RICH DeROSA

© 1940, 1944 (Copyrights Renewed) EMI ROBBINS CATALOG, INC.

All Rights Controlled by EMI ROBBINS CATALOG, INC. (Publishing)

and ALLIED PUBLISHING CO., INC. (Guitar)

The Arrangement © 2008 EMI ROBBINS CATALOG, INC. and ALLIED PUBLISHING CO., INC.

All Rights Reserved. All Rights Reserved. All Rights Reserved.

SWINGIN' SHANTY

GUITAR

TRADITIONAL
Arranged by RALPH FORD (ASCAP)

BRIGHT SWING

Chord symbols and measure numbers:

- Staff 1: Cm7 (1), Bb7 (3), Abmaj7 (5)
- Staff 2: G7(#9) (7), Cm7 (11), Bb7 (15)
- Staff 3: Cm7 (14), Bb7 (17), G7(#9) (19), Cm7 (19)
- Staff 4: Bb7 (20), Abmaj7 (23), G7(#9) (25)
- Staff 5: Cm7 (26), Fmi7 (27), Eb7 (29), Fmi7 (31)
- Staff 6: C7(#9) (32), Fmi7 (33), Fmi7 E7 Fmi7 (35), Eb D7 Eb7 (37)
- Staff 7: Fmi7 Emi7 Dbmaj7 (39), C7(#9) (41), C7(#5) Fm (42), G7(#9) (43), Cm (43)
- Staff 8: Bb7 (44), Abmaj7 (47), G7(#5) (49)
- Staff 9: Cm7 (51), Bb7 (53), Cm7 (55)

8b7 59 Cm- 8b7

Abmaj7 G7(#9) Cm7 67 3

AS WRITTEN

79

87 Fmi7 Eb7 Fmi7 C7(#9) Fmi7

95 Fmi7 E7 Fmi7 E7 Fmi7 Eb D7 Eb D7 E7 Dbmaj7 Cmaj7 Dbmaj7 Cmaj7

103 Dbmaj7 C7(#9) C7(#5) Fm G7(#9) Cm7

8b7 Abmaj7 G(#5) G(#5) G7(b9)

111 Cm Ab7 G7 Cm Ab7 G7 Dbmaj7 C9(#11)

PLAY THAT FUNKY MUSIC

GUITAR

Words and Music by ROBERT PARISSI
Arranged by VICTOR LOPEZ

MODERATE FUNK

